EVERYBODY STEP

SAM H. HARRIS *presents*

IRVING BERLIN'S MUSIC BOX REVUE

Words & Music by
IRVING BERLIN

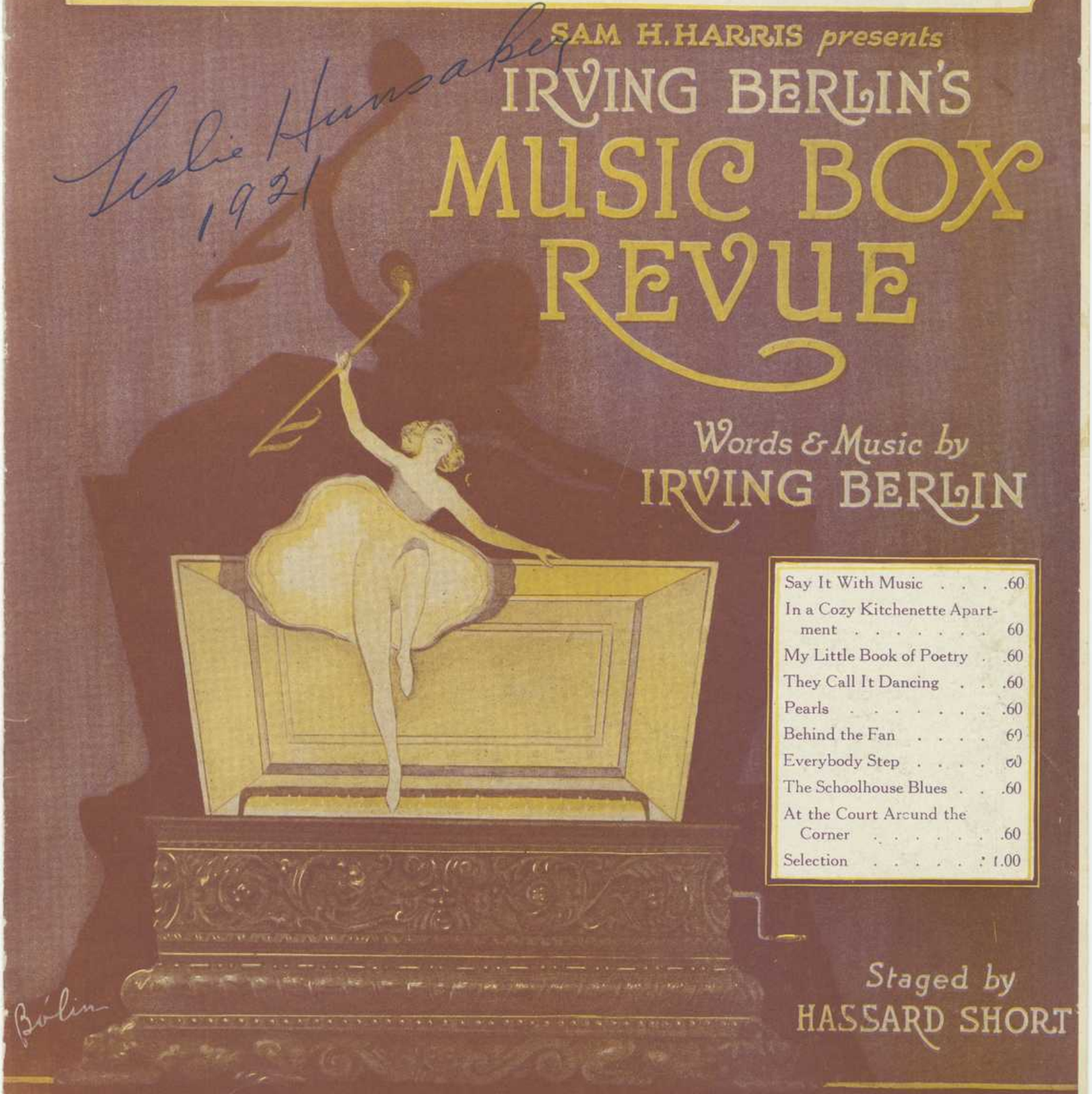

Say It With Music	.60
In a Cozy Kitchenette Apartment	60
My Little Book of Poetry	.60
They Call It Dancing	.60
Pearls	.60
Behind the Fan	60
Everybody Step	60
The Schoolhouse Blues	.60
At the Court Around the Corner	.60
Selection	1.00

Staged by
HASSARD SHORT

Leslie Hunsaker
1921

Berlin

MADE IN U.S.A.
Irving Berlin, Inc.
MUSIC PUBLISHERS
1607 Broadway PRINTED IN U.S.A New York

Everybody Step

Words and Music by
IRVING BERLIN

Moderato con moto

f *fz*

Soon you'll hear a tune That's gon-na lift you out of your seat

mf

It could be sweet-er- but then the me-ter was writ-ten es-peci'-lly for your feet

fz

Fly a-way up high Up-on a syn-co-pa-ted bal loon

Copyright MCMXXI by IRVING BERLIN Inc., 1607 B'way, N.Y.
International Copyright Secured *All Rights Reserved*

A lit-tle gin-ger will nev-er in-jure Hear them tun-ing up they'll be play-ing soon:

CHORUS

Ev - 'ry - bo - dy step to the syn - co - pa - ted rhy - thm let's be

p-f leggiero

go-in' with 'em when they be - gin; You'll be say-in' Yes Sir the

band is grand, He's the best pro - fes-sor in all the land

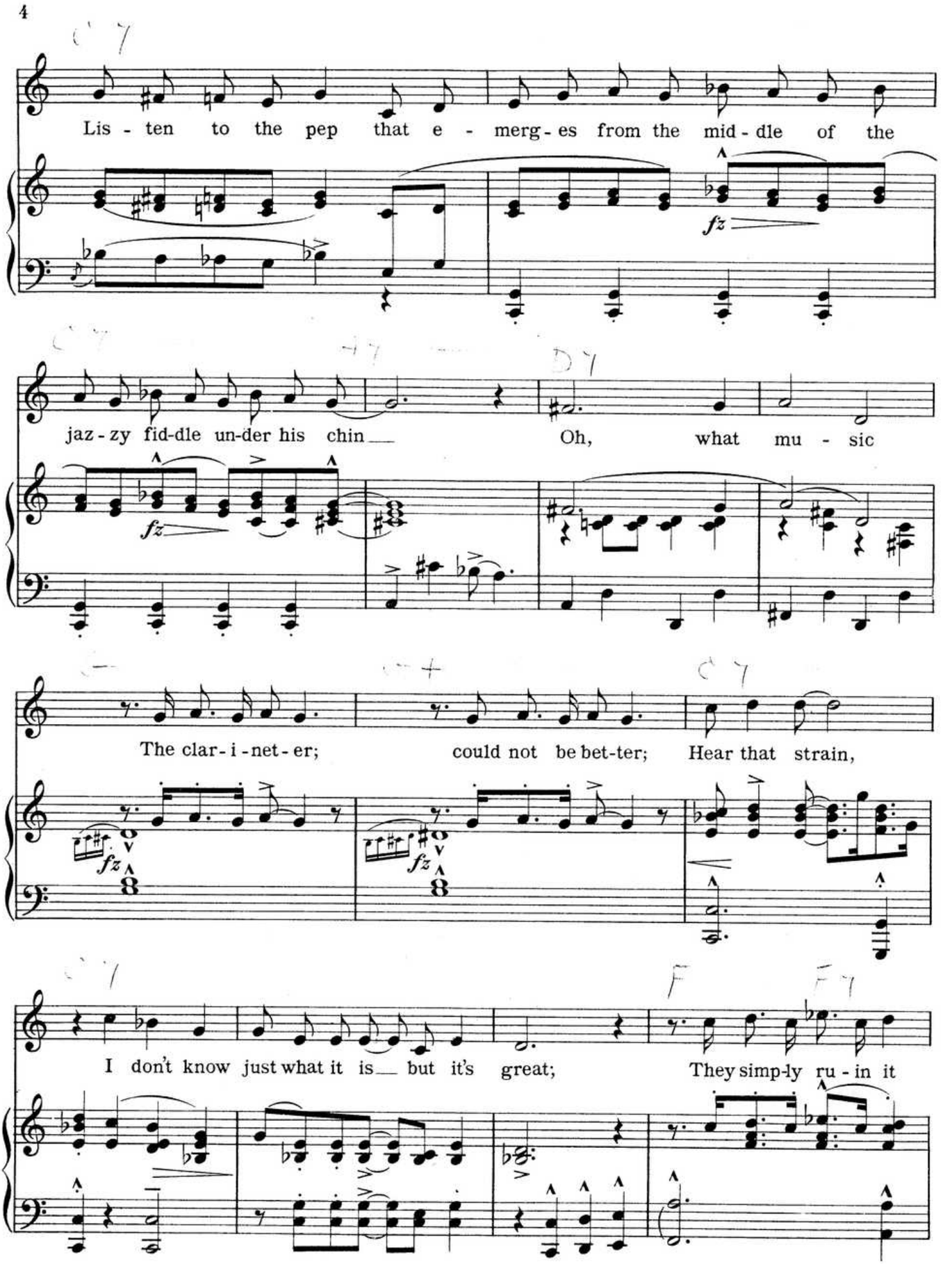
Lis - ten to the pep that e - merg - es from the mid - dle of the
jaz - zy fid-dle un-der his chin Oh, what mu - sic
The clar - i - net - er; could not be bet-ter; Hear that strain,
I don't know just what it is but it's great; They simp-ly ru - in it

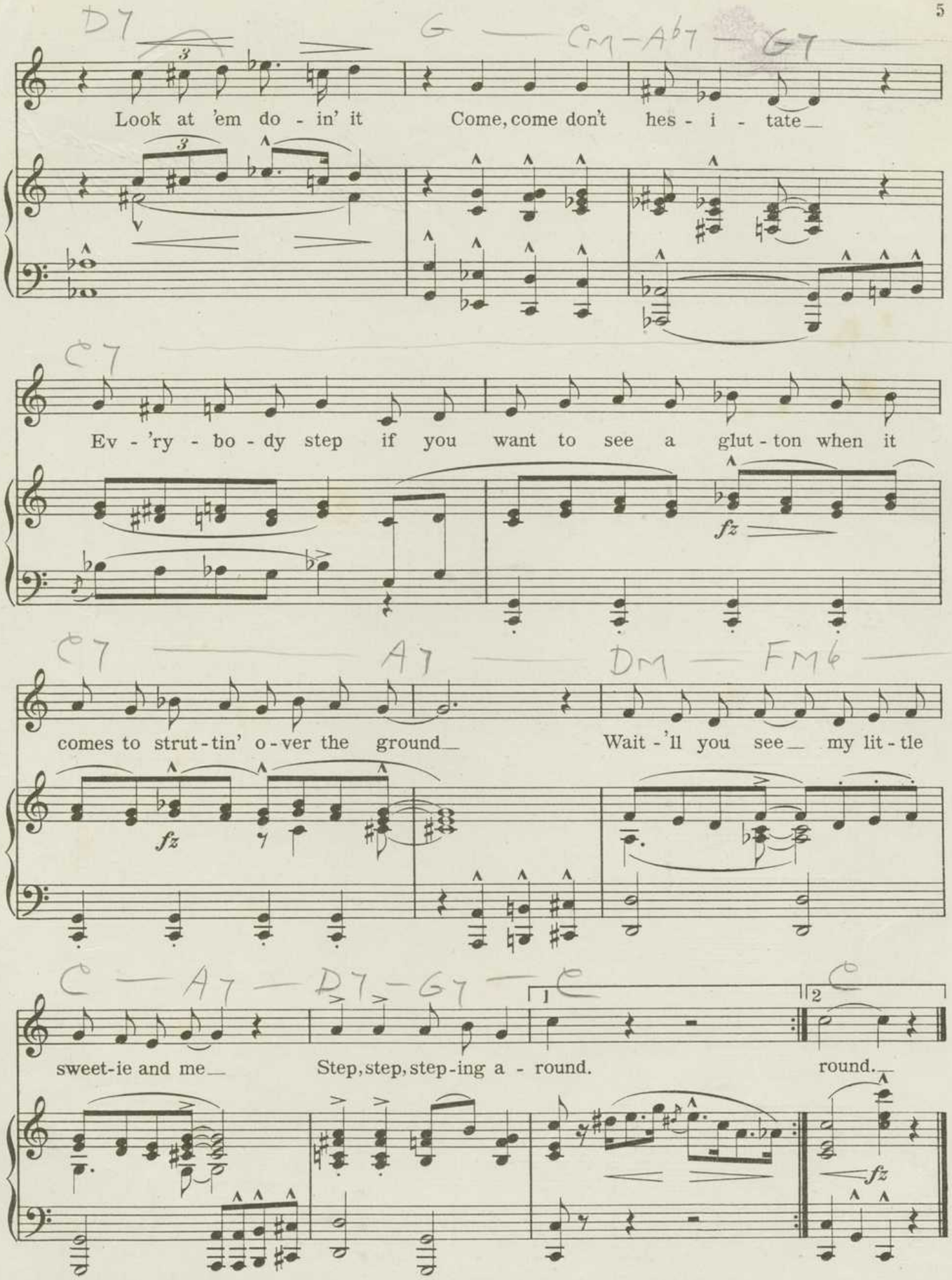
D7
G
Cm
Ab7
G7
Look at 'em do - in' it
Come, come don't hes - i - tate
C7
Ev - 'ry - bo - dy step if you want to see a glut - ton when it
fz
C7
A7
Dm
Fm6
comes to strut - tin' o - ver the ground
Wait - 'll you see my lit - tle
fz
C
A7
D7
G7
C
C
sweet-ie and me
Step, step, step - ing a - round.
round.
fz

GEMS FROM THE IRVING BERLIN MUSIC BOX REVUE

Leslie Hunsaker 1921

SAY IT WITH MUSIC

REFRAIN

Say it with mu - sic, Beau

IN A COZY KITCHENETTE APARTMENT

CHORUS *(With tenderness)*

Co - zy kitch-e-nette a - part - ment for two — I'll be set-ting the

THEY CALL IT DANCING

CHORUS

They call it danc - ing you see them cud-dled up tight — They're on - ly

EVERYBODY STEP

CHORUS

Ev - 'ry - bo - dy step to the syn - co - pa - ted rhy - thm let's be...

MY LITTLE BOOK OF POETRY

CHORUS

lit - tle book — of po - et - ry — Let me

LEGEND OF THE PEARLS

CHORUS

Strings of tear - - drops That you and I call

BEHIND THE FAN

CHORUS *Molto tranquillo*

Eyes of brown are peep-ing at you — From be -

AT THE COURT AROUND THE CORNER

CHORUS

wait - ing — at the court a-round the cor - ner — for the wife and

Library
M1
.D48
box 6
no 27
copy 2

Copyright, MCMXXI by Irving Berlin, Inc., 1607 B'way, N. Y. City

COPIES ON SALE WHEREVER MUSIC IS SOLD