MEDIUM-G

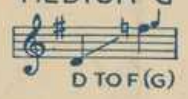

DARLIN'

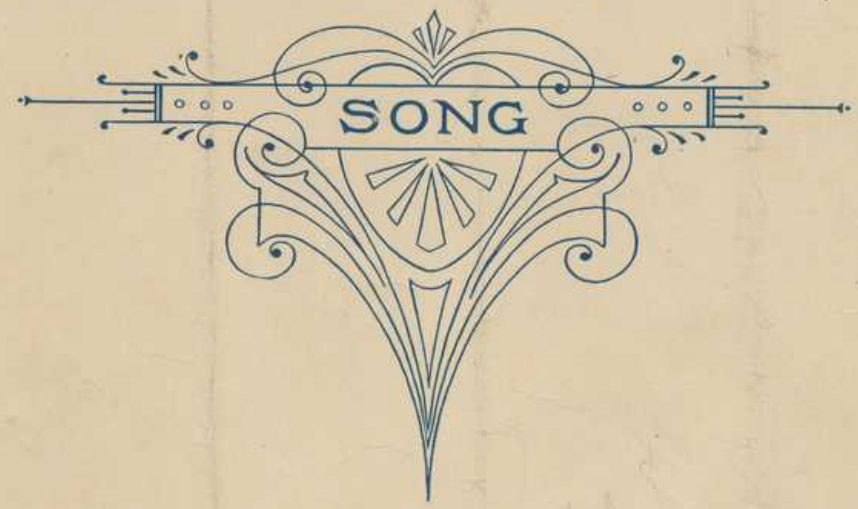

by

HAROLD G. FROST

60

McKINLEY MUSIC CO.
ROOT STANDARD EDITION
Chicago — New York
Albert & Son, Australasian Agents, Sydney, Australia

One of our best ballads is the following beautiful waltz song. The opening strains of the verse are here shown:

Weeping Willow Lane

Lyric by
HAROLD G. FROST

SOLO OR DUET

Music by
F HENRI KLICKMANN

Moon - light thro' the wil - low trees, Love songs
Sil - v'ry moon-beams oft re - call Gold - en

p

sigh - ing on the breeze, Bring - ing sweet - est mem - o - ries
days you were my all; Twi - light shad - ows soft - ly fall

The music of the chorus is charmingly simple and catchy:

CHORUS

Wan - d'ring where the Weep-ing Wil-lows grow, Dream - ing there of

p-f.

days you loved me so; Weep - ing Wil - lows too, dear,

Copyright MCMXIX by Frank K. Root & Co.
British Copyright Secured.

Price 60 Cents

THE McKINLEY MUSIC CO.
Chicago :: New York

DARLIN'

Words & Music by
HAROLD G. FROST

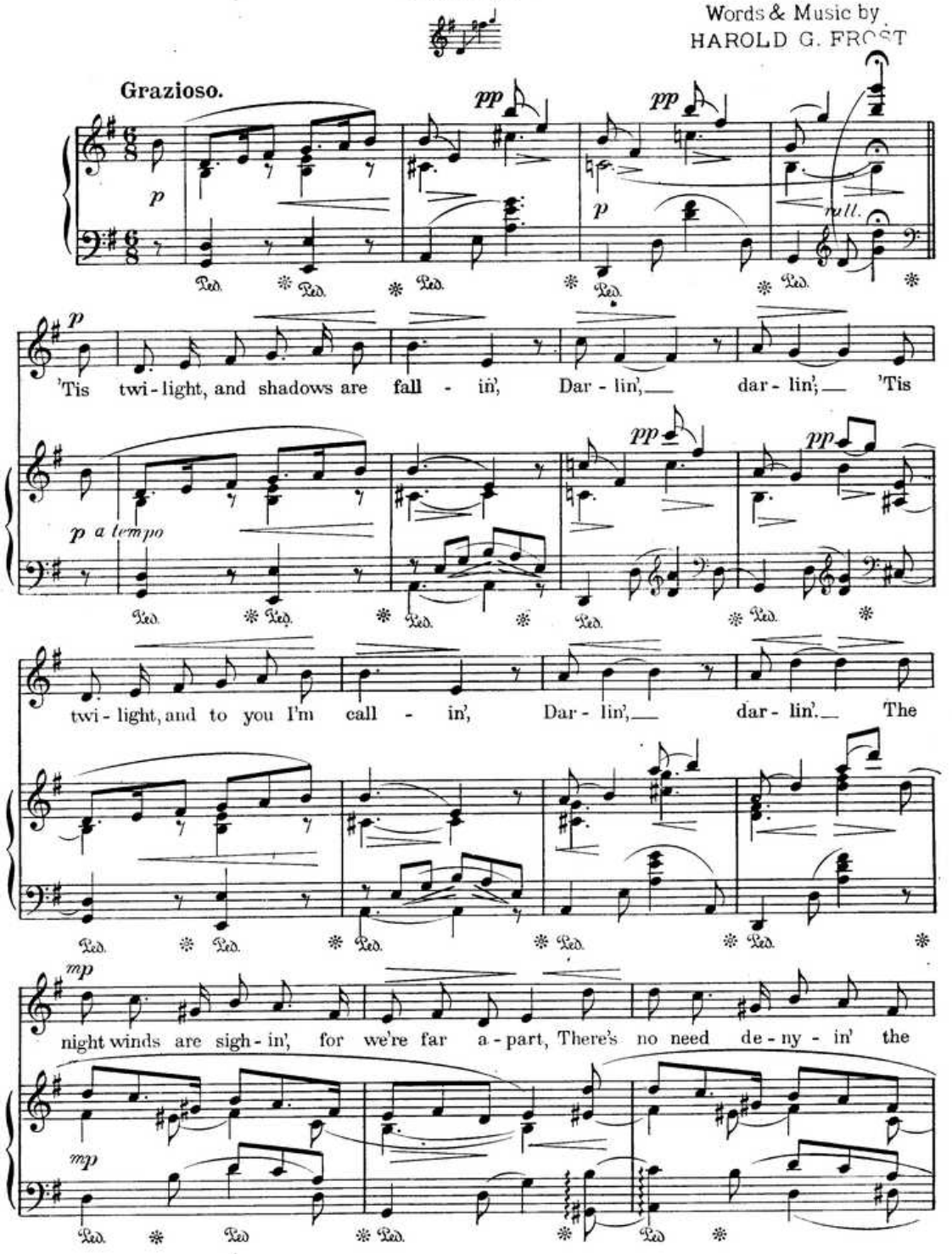

Copyright, MCMXVI, by FRANK K ROOT & Co
British Copyright Secured

cresc. mf f

tear-drops that start, For I know that your ab-sence is break-in' my

cresc. mf f

rall. p ad lib. pp

heart, Dar-lin', dar-lin'.

rall. p Colla voce pp a tempo mp

p a tempo.

I know there is no need o' sigh - in',

rall. pp p a tempo.

Dar-lin', dar-lin', But some-how my heart keeps a-cry - in',

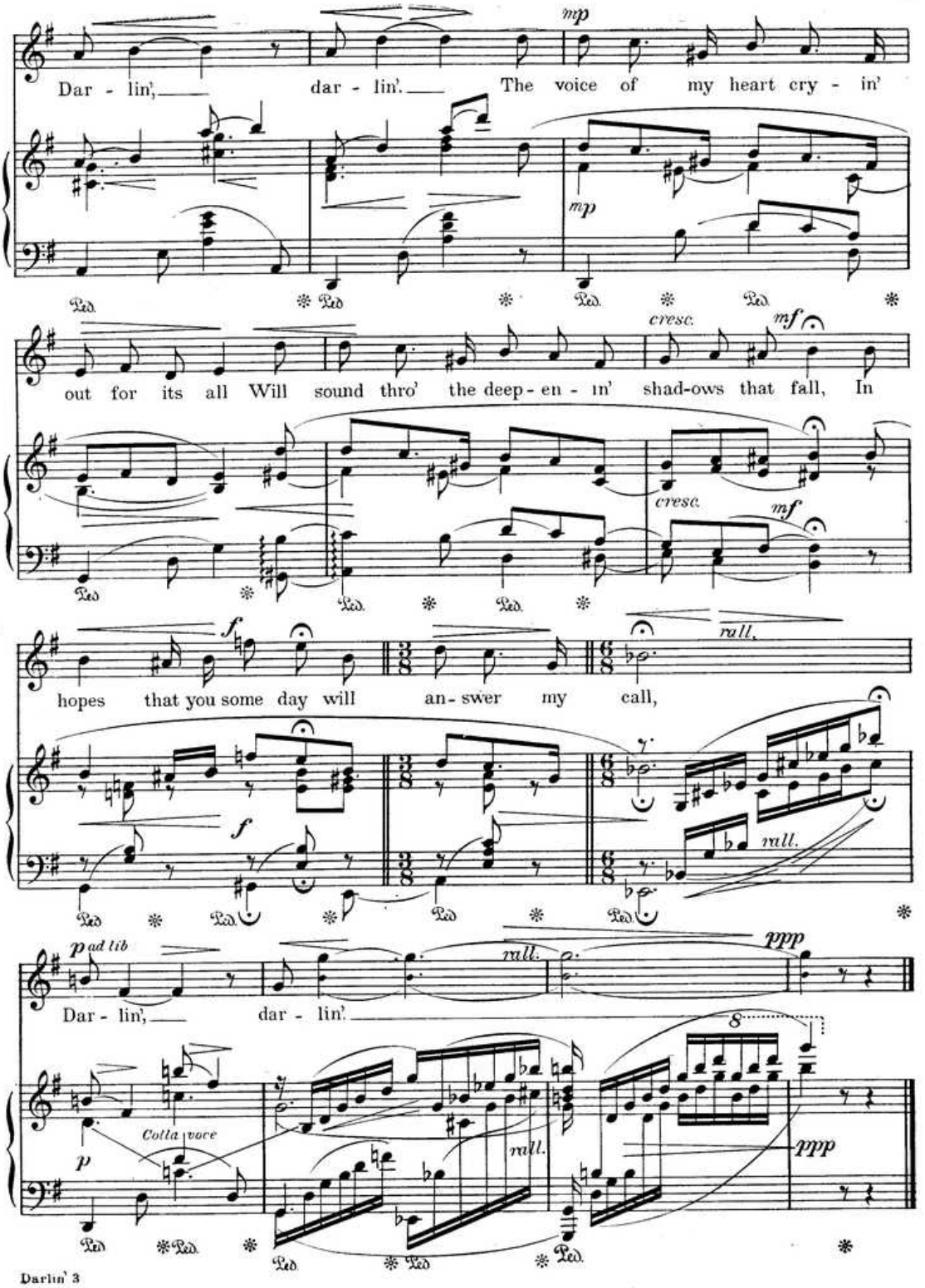
mp
Dar - lin', dar - lin'. The voice of my heart cry - in'
mp
Ped.
cresc.
mf
out for its all Will sound thro' the deep - en - in' shad-ows that fall, In
cresc.
mf
f
rall.
hopes that you some day will an - swer my call,
f
rall.
p ad lib
rall.
ppp
Dar - lin', dar - lin'.
8
Colla voce
p
rall.
ppp

Here is the opening strain of one of the dantiest, most original ballads we ever published:

SWEET Hawaiian Moonlight
(Tell Her of My Love)

Lyric by HAROLD G. FROST

Music by F. HENRI KLICKMANN

Dreamily.

p Small notes (*Alto*) ad lib.

SOLO DUET

Mem-'ry takes me back in dreams Where Ha - wai - ian

moon - light gleams, Vine-flow'rs are swing-ing, some-one is sing - ing,

The second strain, in another key, commences as follows:

mf *a little slower.* *rit.*

"Come back to me, Come back to me, I love but thee, I love but

mf colla voce *rit.*

And here is a part of the beautiful ending.

Sweet Ha - wai - ian moon - light, Tell her of my love.

p *colla voce* L.H. *trem. allarg.*

Copyright MCMXVIII by Frank K. Root & Co. International Copyright Secured.

Published also as a Waltz Song — 60 Cents — Waltz

McKINLEY MUSIC CO.
Chicago -:- New York