SALON MUSIC

FIRST SERIES.

Arditi, Luigi	L' Ingénue	40
Astin, Charles	Golden Rain. (*Galop.*) Op. 20	75
Bachmann, G.	Les Sylphes. (*Impromptu Valse*)	60
Badarzewska, T.	The Maiden's Prayer. (*Prière d'une Vierge*)	40
Beaumont, Paul	Con Amore. (*Mélodie*)	50
do.	Slumber Sweetly. (*Chanson de Noël*)	50
Bendel, Franz	Little Ensign, The. (*Der kleine Fähnrich.*) Op. 107, No. 2	50
do.	Silver Spring in Chamouny, The. (*Fantasie.*) Op. 137, No. 4	75
Braga, G.	La Serenata. (*Angels' Serenade.*) Trans. by Jos. Rummel	60
Brown, Francis H.	Magic Spell, The. (*Romance*)	60
do	Sultan's Band March, The	40
Burgmüller, Frédéric	Rondo alla Turca. Op. 68, No. 3	50
Colas, M. de	Chant du Berger. (*Song of the Shepherd*)	40
Cramer, H.	Last Idea of Weber. Op. 74, No. 4	75
Croisez, A.	The Prisoner and the Swallow. (*L'Hirondelle et le Prisonnier*)	60
Czibulka, Alphonse	Love's Dream After the Ball. Op. 356	50
do.	Gavotte Stéphanie. Op. 312	50
De Grau, Durand	Il Corricolo. (*Galop Brillante.*) Op. 24	50
Delahaye, L. L.	Colombine. (*Second Minuet*)	50
Delibes, Léo	Barcarolle. (*From "Sylvia"*)	40
do.	Intermezzo et Valse lente. (*From "Sylvia"*)	40
do.	Intermezzo. (*From "Naila"*)	75
do.	Valse Entr'acte. (*From "Coppelia"*)	40
Durand, Auguste	Air de Ballet. Op. 77	40
Eaton, E. O.	Rain Drops	75
Eilenberg, Richard	Evening Bells. (*Idylle.*) Op. 98	50
do.	Passing of the Guard, The. (*Die Wachtparade Kommt!*) Op. 78	50
Fontaine, Ch.	Swing Song	50
Gabriel-Marie	Sérénade Badine	50
Ganne, Louis	La Czarine. (*Mazurka Russe*)	50
Gänschals, Carl	Evening Reverie. (*Abendstille.*) Idylle. Op. 20	40
do.	Forest Brook, A. Op. 124	40
Geibel, Adam	Evening Bells. (*Les Cloches du Soir*)	50
do.	Floating Song. (*Barcarolle*)	50
Gillet, Ernest	Loin de Bal. (*Echoes of the Ball*)	40
Gregh, Louis	Shepherd's Pipe, The. (*Pastorale*)	50
Harvey, R. F.	La Pluie de l'Eté. (*Summer Rain*)	60
Herz, Henri	La Californienne. (*Polka Brillante*) Op. 167	60
Hitz, Franz	Bonjour. (*Bluette*)	40
Hoffman, Edward	Brazilian Dance	50
Kienzl, Wilhelm	The Cradle Song. (*Wiegenliedchen.*) Op. 15, No. 1	25

BOSTON: OLIVER DITSON COMPANY

New York C. H. DITSON & CO. | Chicago LYON & HEALY | Philadelphia J. E. DITSON & CO.

INTERMEZZO from NAÏLA.

BALLET.

Leo Delibes. Arr. by Leon Keach.

INTRODUCTION.

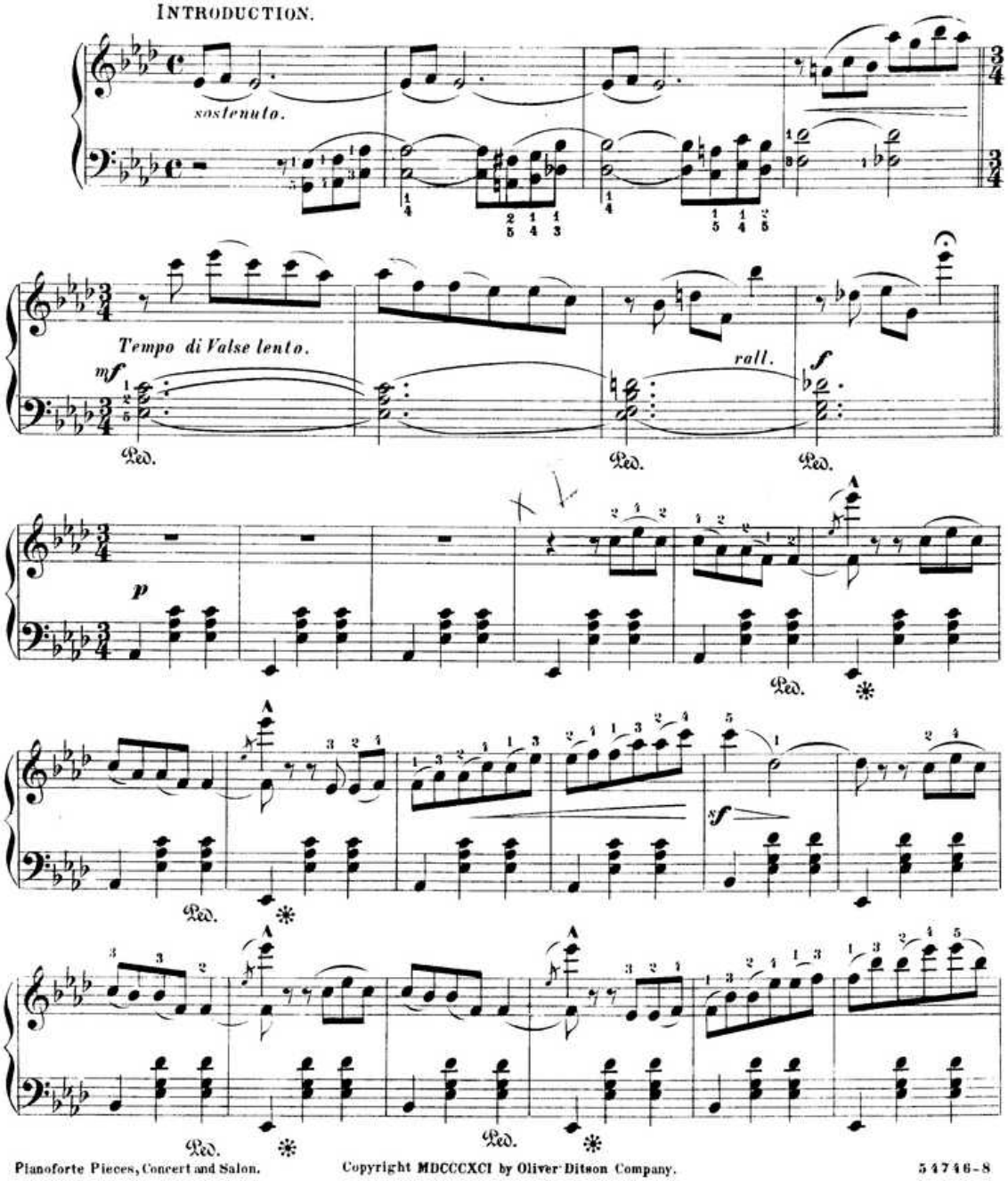

Copyright MDCCCXCI by Oliver Ditson Company.

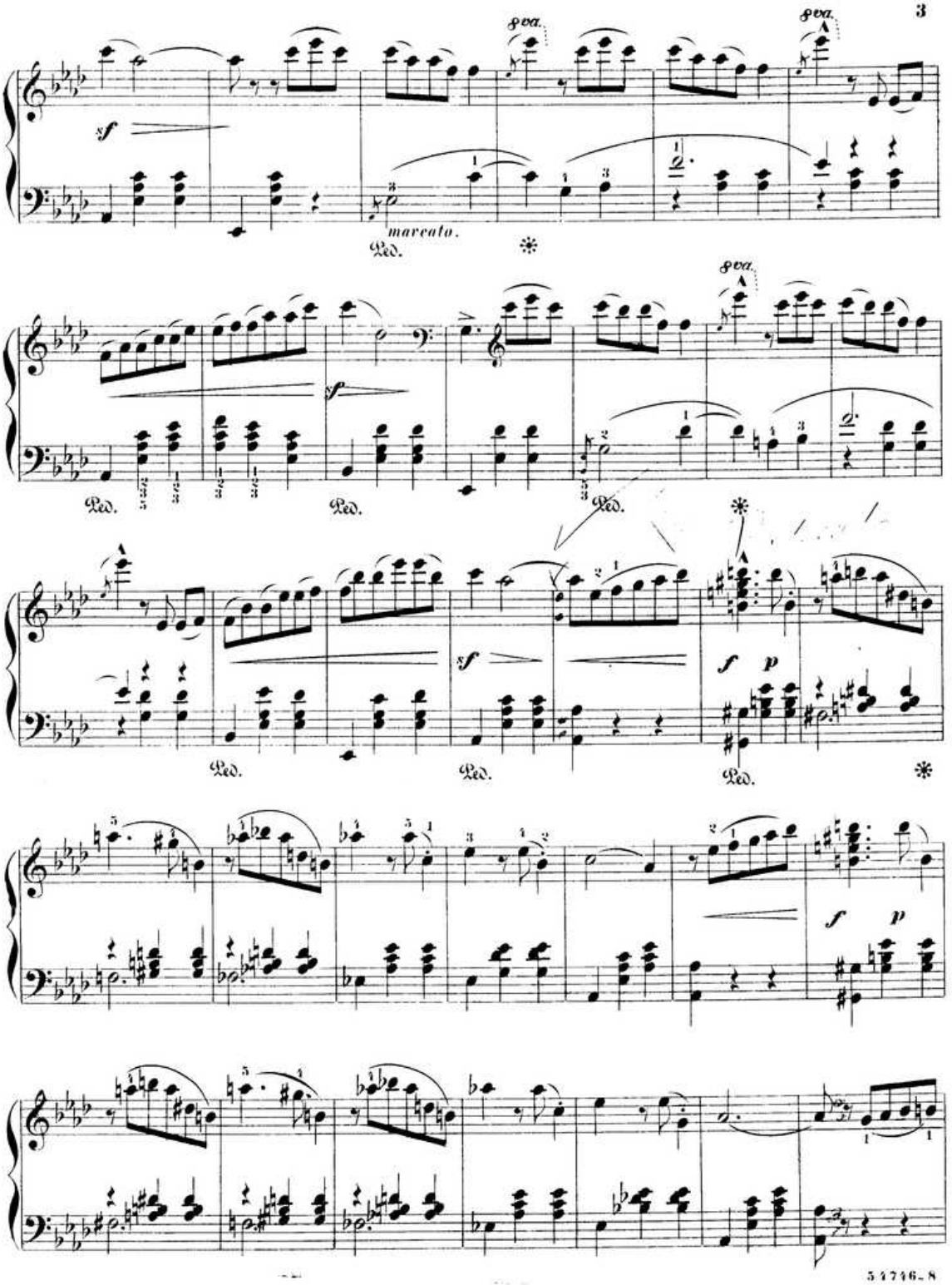
8va.
sf
marcato.
Ped.
8va.
sf
Ped.
Ped.
Ped.
8va.
sf
Ped.
Ped.
Ped.
sf
p
sf
p

8va

Ped. *

8va 8va 8va

Ped. * Ped. * Ped. *

ff

p pp

sf f

dim. p

8va

Ped. marcato. *

8va

sf

Ped. * Ped. * Ped.

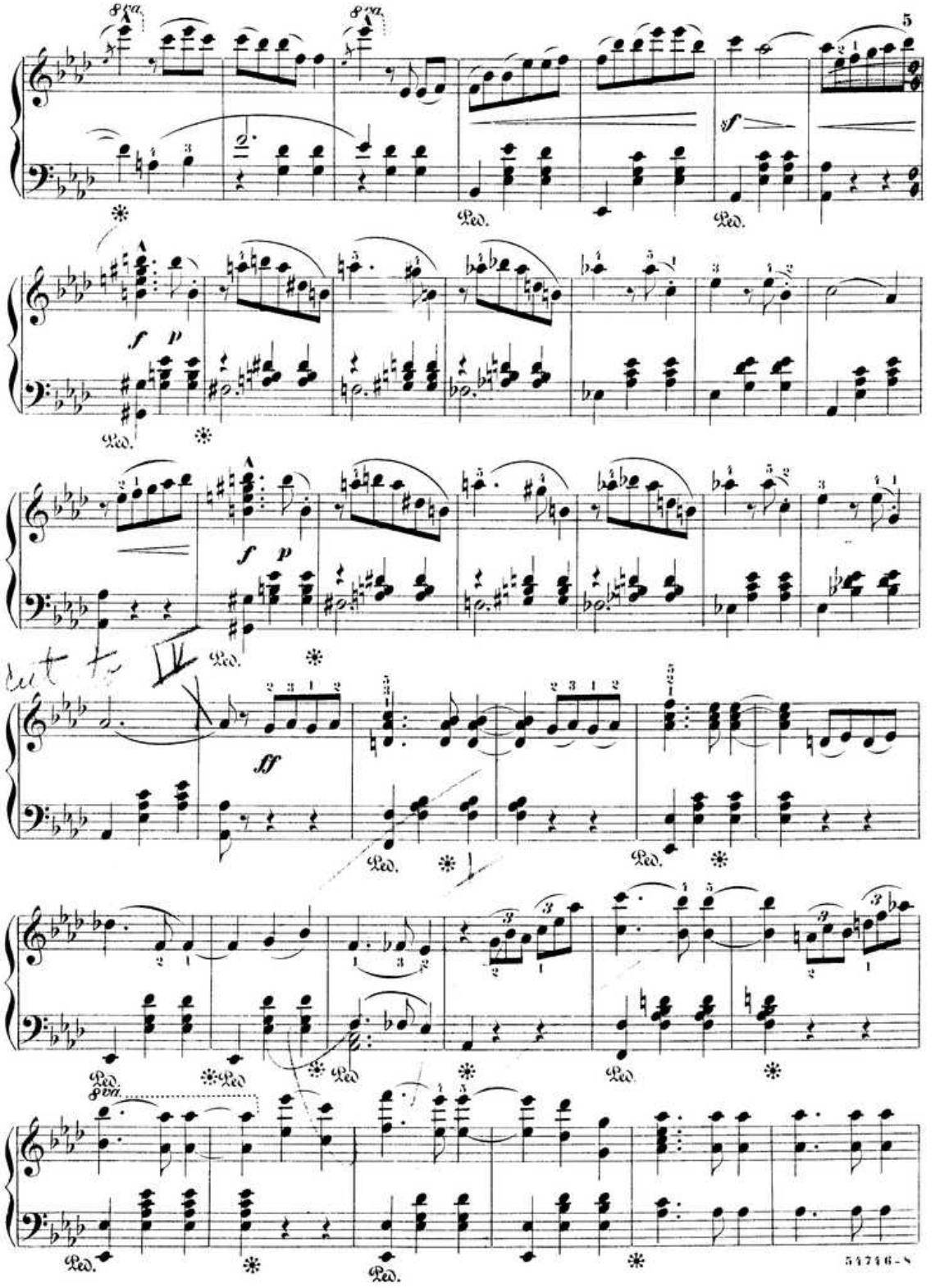
8va
5
f
p
ff
Ped.
54746-8

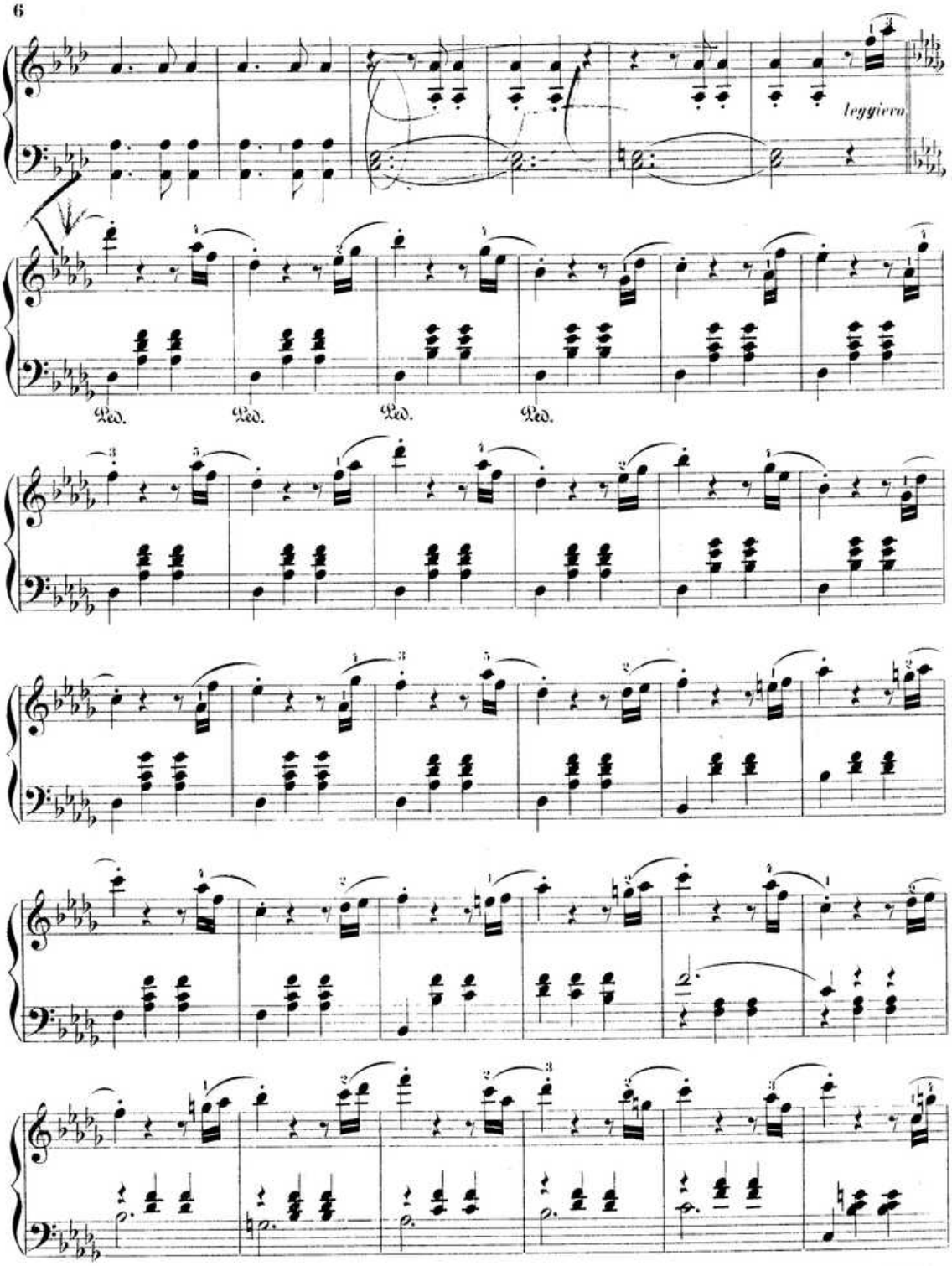
leggiero
Ped.
Ped.
Ped.
Ped.

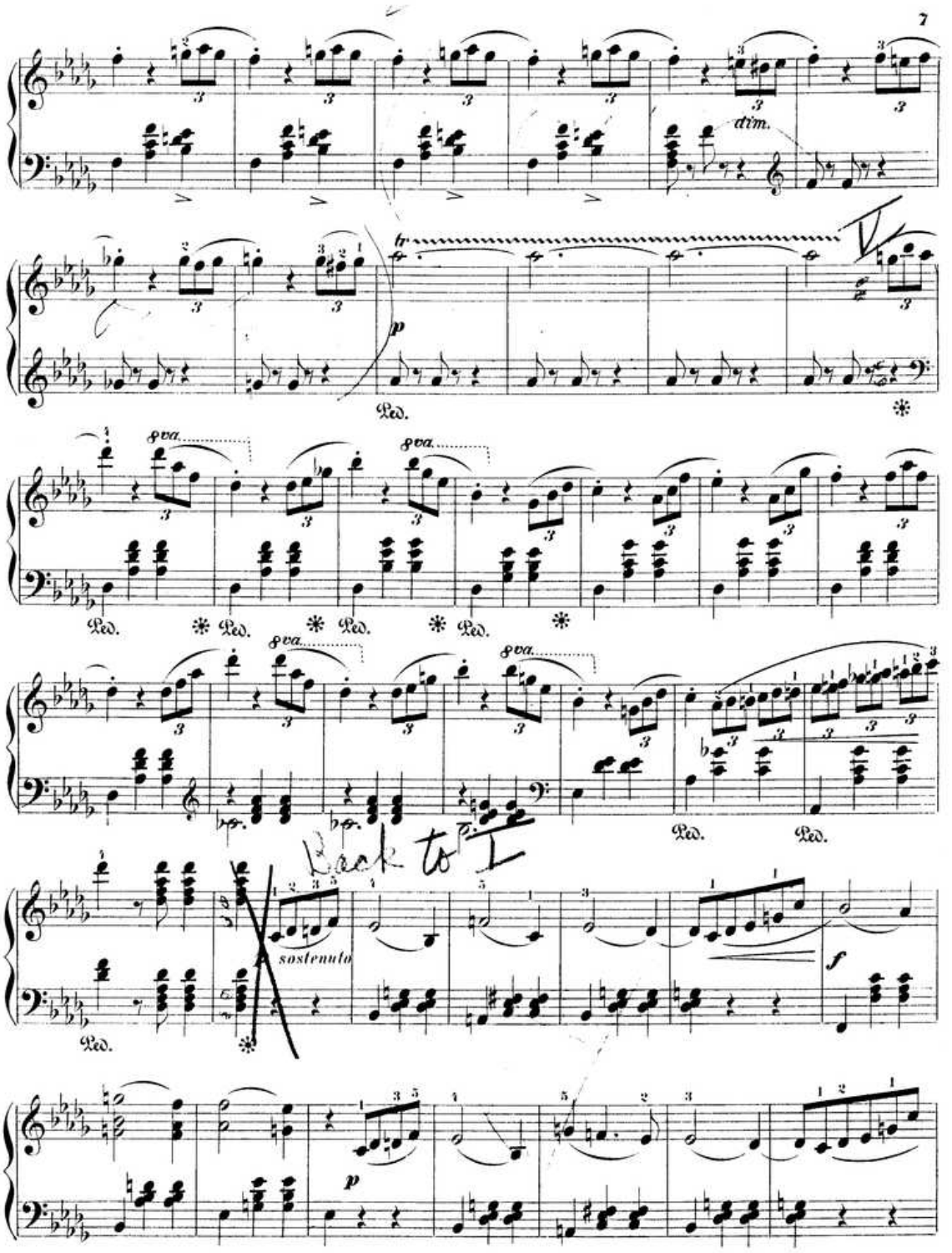
dim.
tr
p
Ped.
8va.
sostenuto
f
Back to I

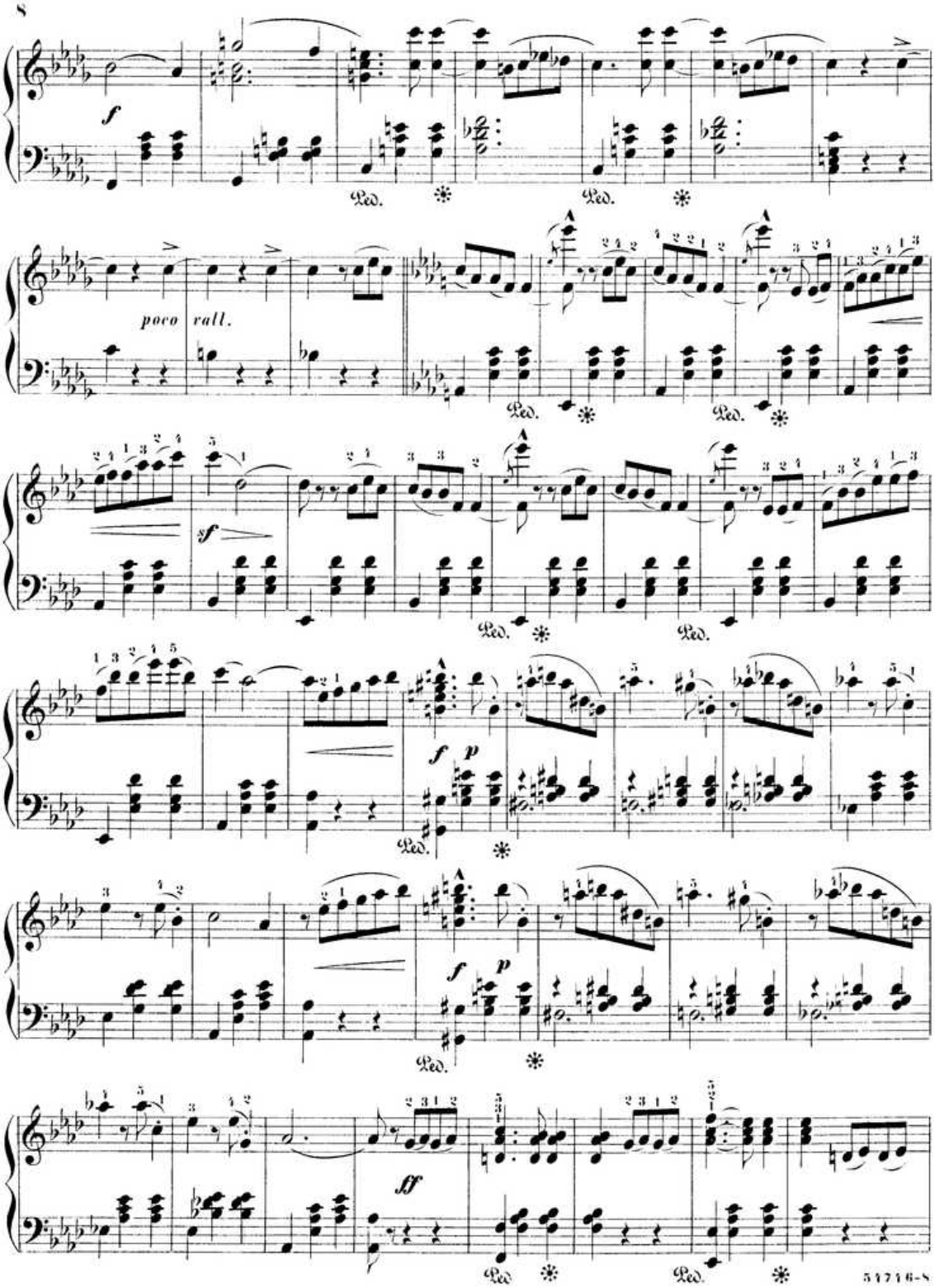
f
poco rall.
sf
f
p
f
p
ff
Ped.

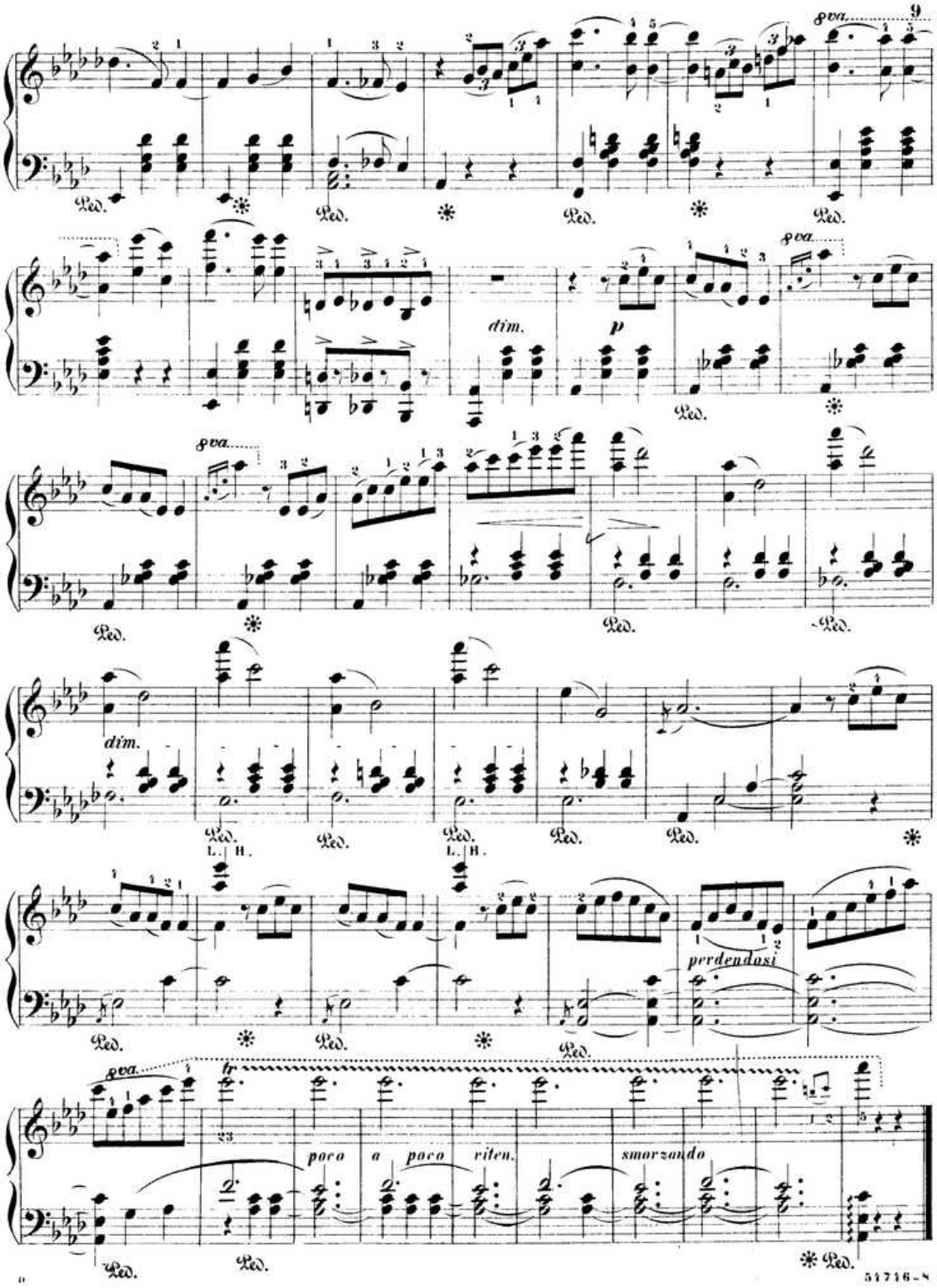
8va
9
Ped.
dim.
p
L. H.
perdendosi
poco a poco riten.
smorzando
51716-8

MODERN PIANO MUSIC

THIRD SERIES.

Arensky, A.	Valse, in E♭. Op. 36, No. 7.	.60
Brandeis, Frederick	Springtime.	.40
Daquin, Claude	Le Coucou. (*The Cuckoo.*) Rondo.	.35
Durand, Auguste	Chaconne. Op. 62.	.40
Grieg, Edvard	Ich Liebe Dich. (*I Love Thee.*) Op. 41, No. 3. Transcribed by the composer.	.35
do.	Notturno. Op. 54, No. 4.	.35
Hugo, J. Adam	Evening Twilight. (*Abendstimmung.*) Op. 12, No. 4.	.50
Karganoff, Génari	Berceuse, in E. Op. 22, No. 3.	.35
do.	Nocturne, in D♭. Op. 18, No. 1.	.35
Kelley, Edgar Stillman	Ballet Episode.	.50
Lavallée, Calixa	The Butterfly. (*Le Papillon.*) Etude de Concert.	.60
Moszkowski, Moritz	Guitarre. Op. 45, No. 2.	.75
do.	Momento Giojoso. Op. 42, No. 3.	.50
do.	Monologue. Op. 31, No. 1.	.50
do.	Serenata. Op. 15, No. 1.	.35
do.	Valse, in A. Op. 8, No. 1.	.40
do.	Valse, in E. Op. 34, No. 1.	1.25
Nicodé, Jean Louis	Lied der Sehnsucht. (*Ardent Longing.*) Op. 22, No. 2.	.25
Pierné, Gabriel	Cache-Cache. (*Hide and Seek.*)	.60
Rachmaninoff, S.	Valse, in A. Op. 10, No. 2.	.60
Reinhold, Hugo	Impromptu, in A♭. Op. 28, No. 2.	.65
do.	Impromptu, in C♯ Minor. Op. 28. No. 3.	.75
Rheinberger, J.	Fugue, in G minor. (Edited by Wm. H. Sherwood.)	.75
Scharwenka, Philipp	Divertimenti. (*Tempo di Minuetto.*)	.25
do.	From Bygone Days. (*Von Vergangenen Tagen.*) Op. 72, No. 4.	.40
Schuett, Eduard	Etude Mignonne.	.40
do.	Valse Mignonne, in A♭. Op. 16, No. 2.	.50
Tschaikowsky, P.	April. (*Perce-neige.*) Snow-bell. Op. 37 *bis*, No. 4	.35

BOSTON
OLIVER DITSON COMPANY

New York
C. H. DITSON & CO.

Philadelphia
J. E. DITSON & CO.

Chicago
LYON & HEALY

Lilly
m
.D48
box 116
no 53