McKINLEY
WORLD-FAMOUS EDITION
CELEBRADA EDICIÓN
DE LA CASA McKINLEY

The Celebrated RADIO Series of Teaching Pieces for the Piano

La Celebre Serie RADIO de Piezas Instructivas para Piano

1972	RADIO WALTZ. (Vals.) Large Notes (En Tipo Grande)	2	Browne	.30
1973	RADIO MARCH (Marcha)	2	Spencer	.30
1974	RADIO GALOP or ONE-STEP (Galop o One-Step.)	3	Fassett	.40

McKinley Music Co.
CHICAGO—NEW YORK
Printed in the U.S.A.

McKinley Popular Publications

WHEN YOU LONG FOR A PAL WHO WOULD CARE

Lyric by E. CLINTON KEITHLEY. Music by JEANNETTE DURYEA.

Cho.

When you've wandered from home and you're all a-lone, And you long for a heart fond and true, When your dreams all have flown, and you'd give all you own For a pal who'd be-lieve in you— There is one you've for-gotten,

Copyright, MCMXXII, by McKinley Music Co., Chicago. British Copyright Secured.

HAWAIIAN WHISPERS

Lyric by PRINCE MOKI. Music by MALIE KALANI.

Cho.

Whis-p'ring ten-der-ly from the shores at Wai-ki-ki, Comes a voice so dear to me like a by - gone mem - o - ry; She's wait-ing 'neath Ha-wai-ian skies, I can hear her lone-ly sighs, The palm trees, the calm breeze just

Copyright, MCMXXII, by McKinley Music Co., Chicago. British Copyright Secured.

WEEPING WILLOW LANE

Lyric by HAROLD G. FROST. Music by F. HENRI KLICKMANN.

Part of Verse

Moon - light through the willow trees, Love songs sigh - ing on the breeze, Bring - ing

Cho.

Wand-r'ing where the Weeping Willows grow, Dreaming there of days you lov'd me so; Weep-ing Wil - low

Copyright, MCMXIX, by McKinley Music Co., Chicago. British Copyright Secured.

SWEET HAWAIIAN MOONLIGHT

(TELL HER OF MY LOVE)

Lyric by HAROLD G. FROST. Music by F. HENRI KLICKMANN.

Dreamily

Mem'ry takes me back in dreams Where Ha - wai - ian moon-light gleams, Vine flow'rs are swinging, someone is

Part of 2d Strain

Come back to me, Come back to me, I love but thee, I love but thee. Here by the sea at Wai-ki - ki,

Copyright, MCMXVIII, by McKinley Music Co., Chicago. British Copyright Secured.

Chicago McKINLEY MUSIC COMPANY New York

RADIO

Galop or One-Step

(Galop o One-Step)

RAPHAEL FASSETT

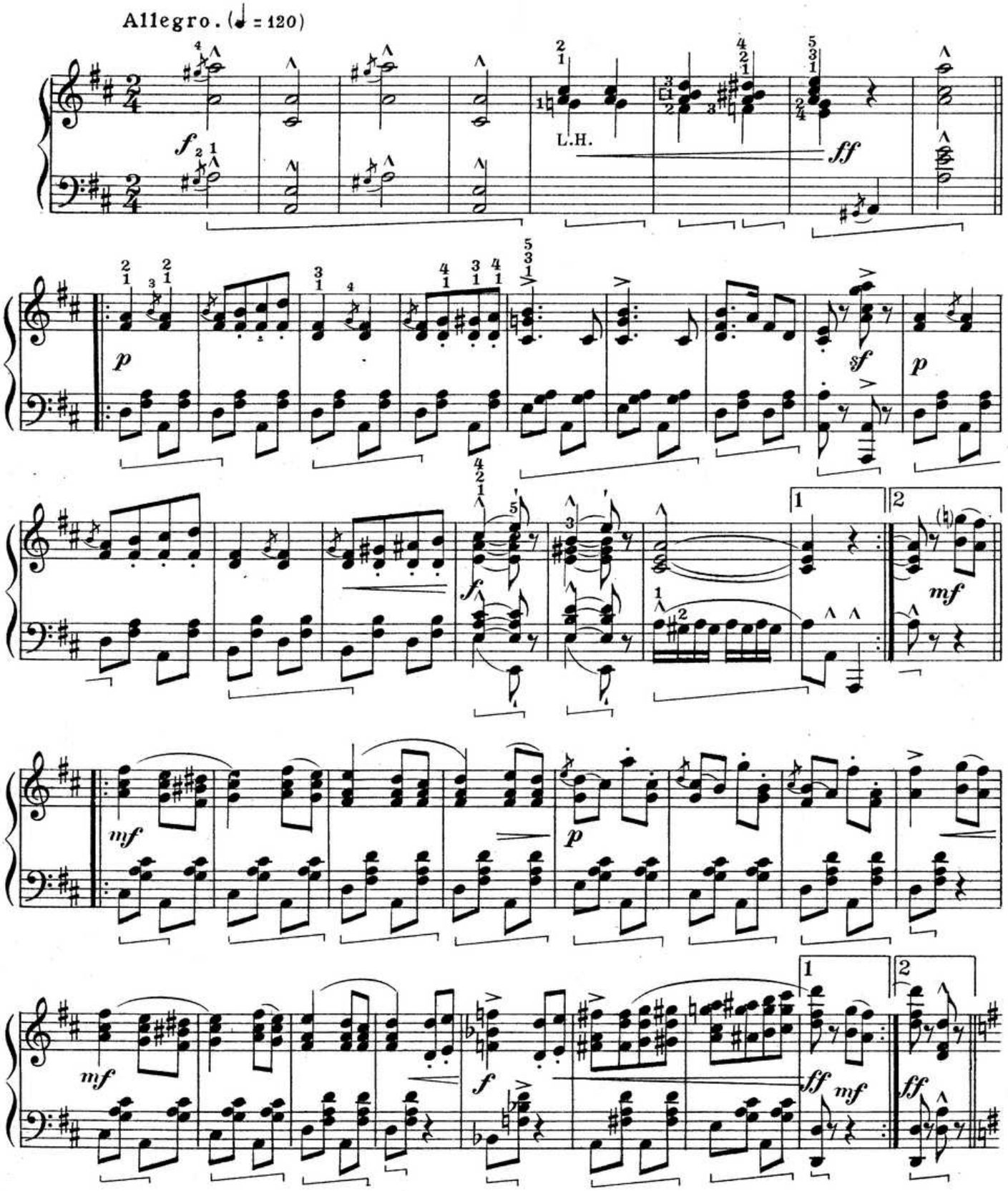

Copyright, MCMXXII, by McKinley Music Co., Chicago.
British Copyright Secured.

1974-3-1

TRIO

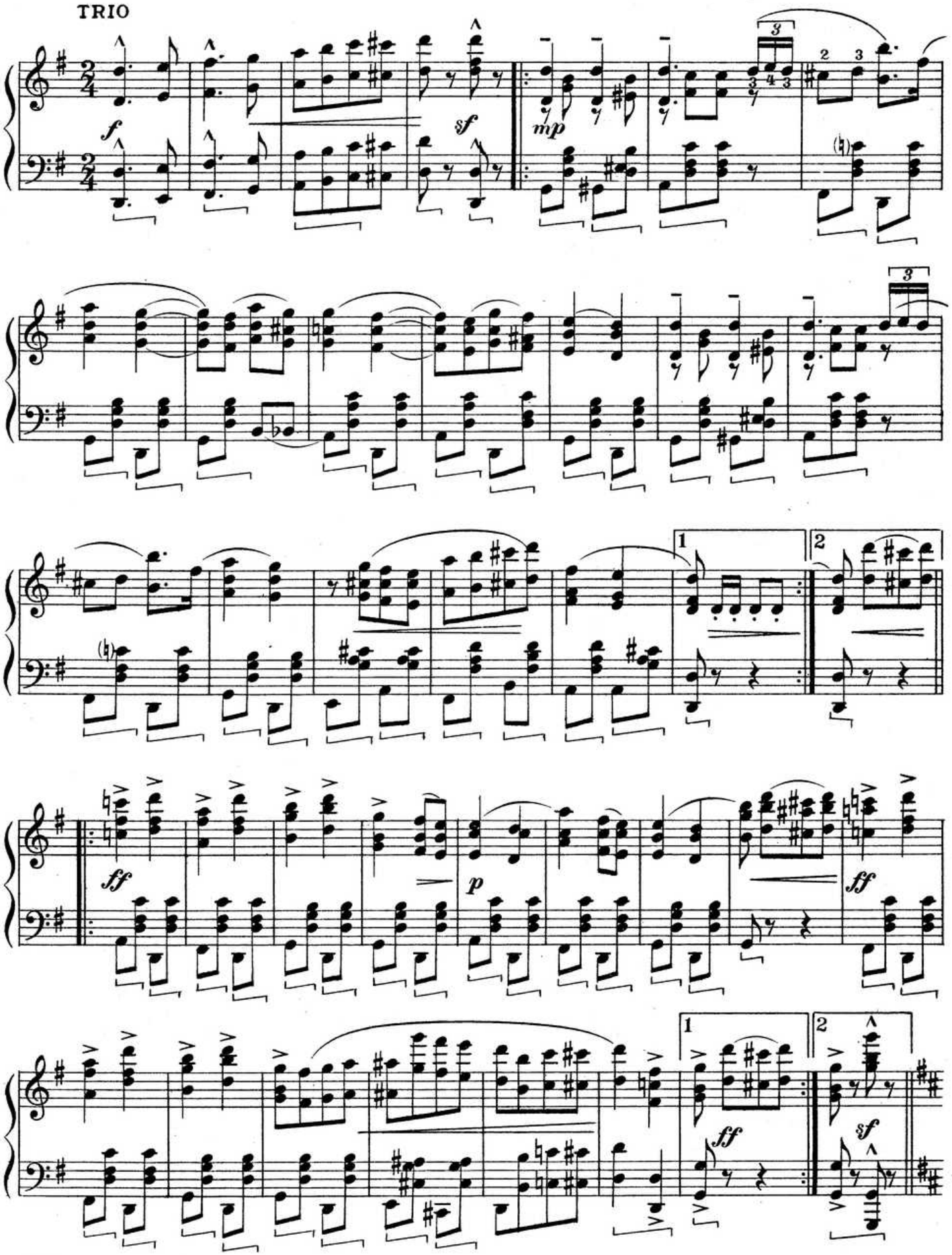

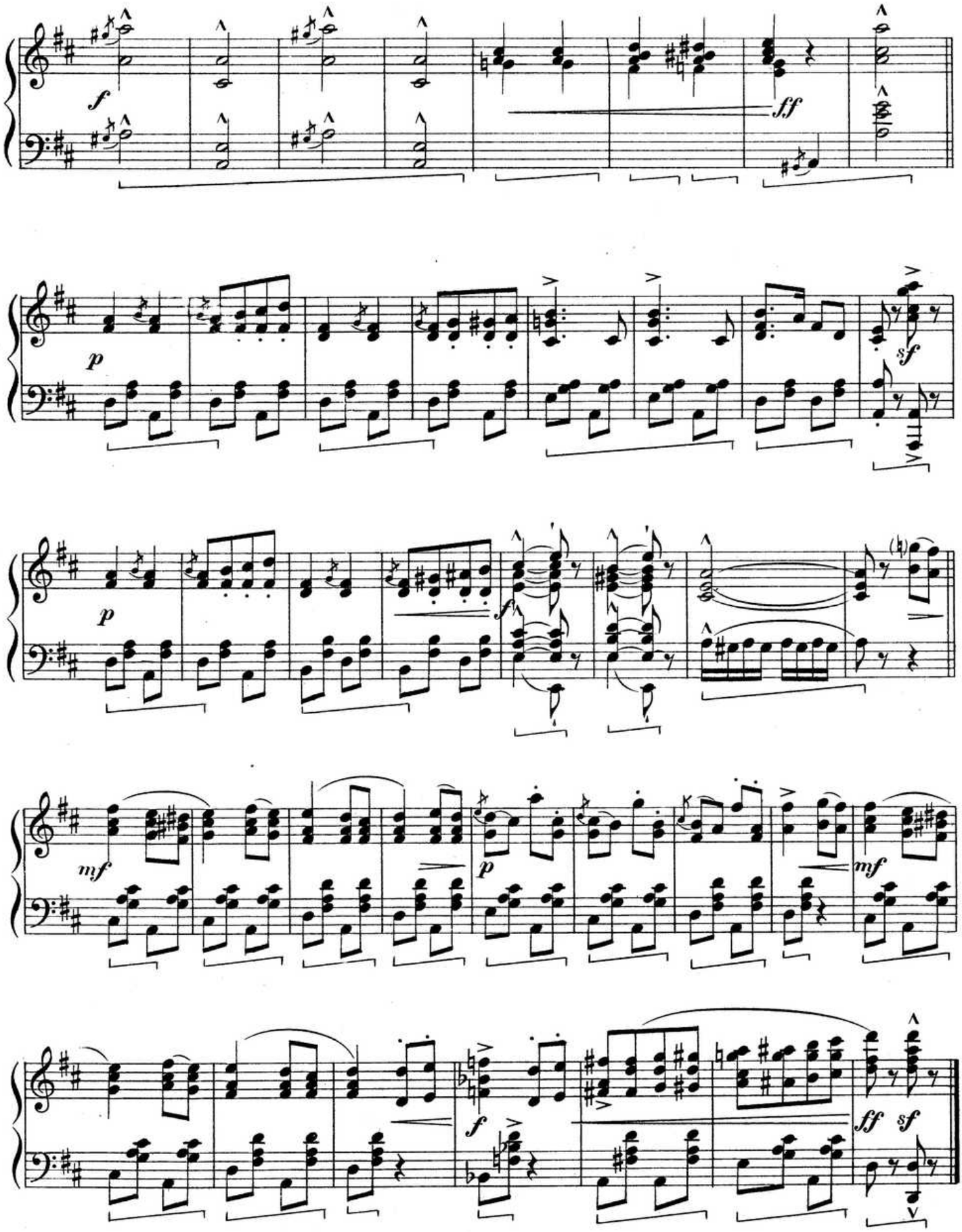
f
ff
p
sf
p
f
mf
p
mf
f
ff
sf

McKinley Popular Publications

Lyric by
E. CLINTON KEITHLEY.

IN OLD CALIFORNIA WITH YOU

Music by
F. HENRI KLICKMANN.

There, mid the sun-shine and flowers so rare, My Rose so fair waits for me there, Where long a-go in the moon-light our love dreams we planned, Just dreaming as we wan-dered hand in hand. Oh, Rose! I pray for Cal-i-for-nia and you, When I'm a

Copyright, MCMXXII, by McKinley Music Co., Chicago.

British Copyrigh Secured.

Lyric by HAROLD G. FROST

THERE'S ONLY ONE PAL AFTER ALL

Music by F. HENRI KLICKMANN

When the girl pal you knew makes you lonesome and blue, And your pathways are drifting a-part, When the boy pal who'd lend, and who'd stick to the end, Only causes an ache in your heart, When the pal you tho't best changes just like the rest, Don't for

Copyright, MCMXX, by McKinley Music Co., Chicago.

British Copyright Secured.

Lyric by
WM. T. WHITE & C. W. ERICKSON

THE TRAIL TO LONG AGO

Music by
KLICKMANN & KEITHLEY

I long to go back to hap-pi-ness On the trail to long a-go; A-way back there my moth-er's pray'r I hear so sweet and low. A sweet-heart's smile seems all the while To say, "I love you so;"

ten.

Copyright, MCMXXII, by McKinley Music Co., Chicago.

British Copyrigh Secured.

Lyric by
DAVE RINGLE

BROKEN-HEARTED BLUES

Music by
F. HENRI KLICKMANN
and ROY BARGY

I've got those brok-en hearted blues, brok-en hearted blues, Mem-'ries keep on bother-in' me, Oh, Mammy mine, I'm lonesome too, cry-in' just for you, I keep on thinking of days that used to be, Your lovin'

Copyright, MCMXXII by McKinley Music Co., Chicago.

British Copyright Secured.

Chicago McKINLEY MUSIC COMPANY New York

Lilly
ML. D48
Box 197
No 43