AUTUMN LEAVES

A Reverie For Piano

By

Jacob Henry Ellis

Composer of "Moon Moths" etc.

5

Published by
The Vinton Music Pub. Co.
Boston - New York

TRY THIS ON YOUR PIANO

Respectively Dedicated to Mr. Louis W. Fickett.

"MOON MOTHS."

SCHOTTISCHE-CAPRICE.

JACOB HENRY ELLIS.

Composer of "The Song I Heard one Sunday Morn".
"Under the American Eagle" March.
"PROM Waltzes."
"Hannah's Promenade" etc.

Tempo di Caprice.

PIANO

f *p*

f *rit.*

f accel. *a tempo*

Copyright MCMIII by C. W. Hutchins.

International Copyright secured.

To Mr. Glenmore N Snyder. Wilkes-Barre, Pa.

Autumn Leaves.

Reverie.

JACOB HENRY ELLIS.
Composer of "Moon Moths."
"Smiles and Tears."

INTRO. Moderato.

PIANO

pp

mp

dolce

cresc.

Copyright MCMV by W. Hutchins.

International copyright secured.

ff

rall.

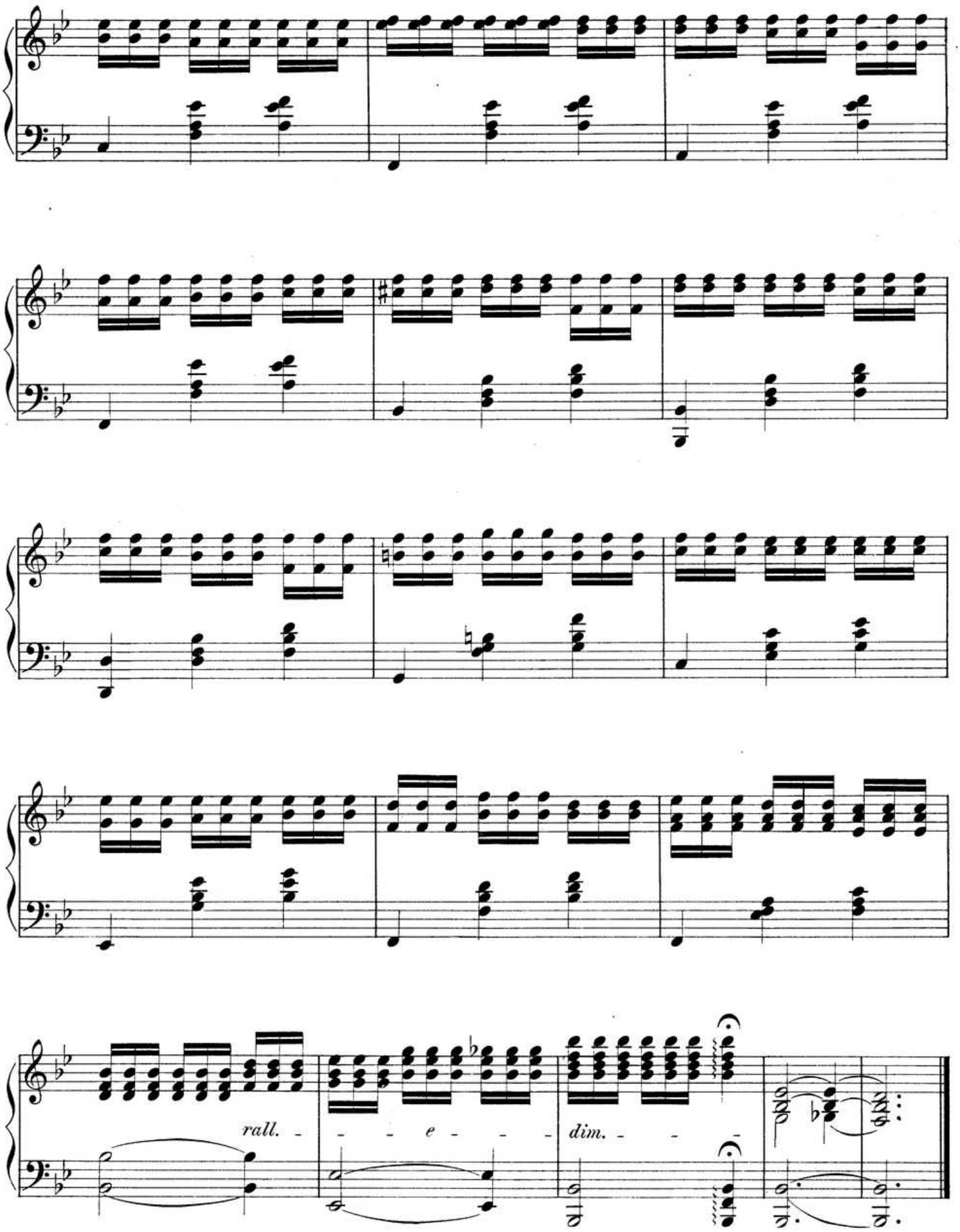
rall. - - - e - - - dim. - - -

TRY THIS ON YOUR PIANO

To our Friend Joseph T. Sayward, Portland, Me.

In Autumn Time

(I Love You So)

Words by
ARTHUR E. BUCKNAM

Music by
JACOB HENRY ELLIS
Composer of
"Song I Heard One Sunday Morn"

Andante moderato

p

Au-tumn leaves turn-ing crim-son and gold, Sum-mer's last

p

ros-es gent-ly un-fold, Soft tran-quil splen-dor,

Copyright 1913 by The Vinton Music Pub. Co.
New York-Boston.

Complete Copies can be secured at all Stores carrying Music

L.14
M1
.D48
boy 214
no 25