COME TAKE A TRIP IN MY AIR SHIP

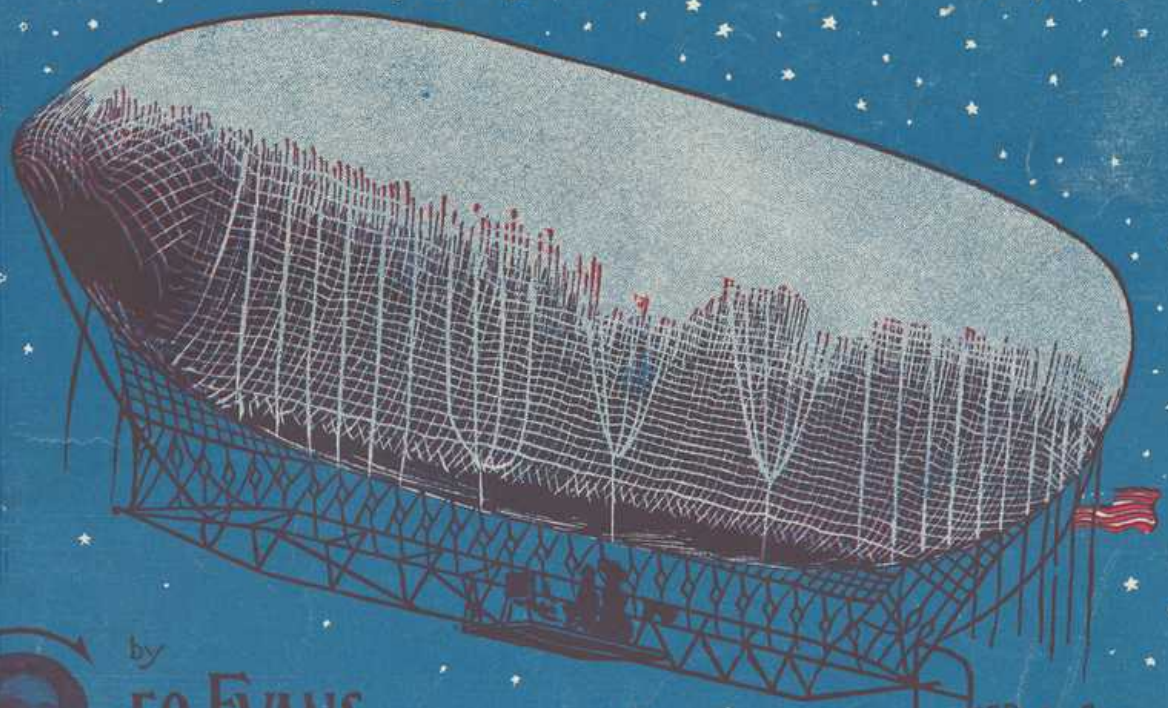

by

GEO. EVANS

AND

BEN. SHIELDS

Composers of —

"IN THE GOOD OLD SUMMER TIME"
"YOU'RE THE SWEETEST FLOWER THAT GROWS IN TENNESSEE"
"KEEP AWAY FROM ROSIE" etc

INTRODUCED & SUNG BY

ETHEL ROBINSON.

5

PUBLISHED BY
CHAS. K. HARRIS
NEW YORK
CHICAGO
CANADIAN-AMERICAN MUSIC CO. LTD. - TORONTO, CANADA.
LONDON
AUSTRALIAN OFFICE, ALBERT & SON 437-139 KING ST SYDNEY

Try this over on your Piano.

Belle of the Ball.

Tempo di Valse Moderato.

Words & Music by CHAS. K. HARRIS.

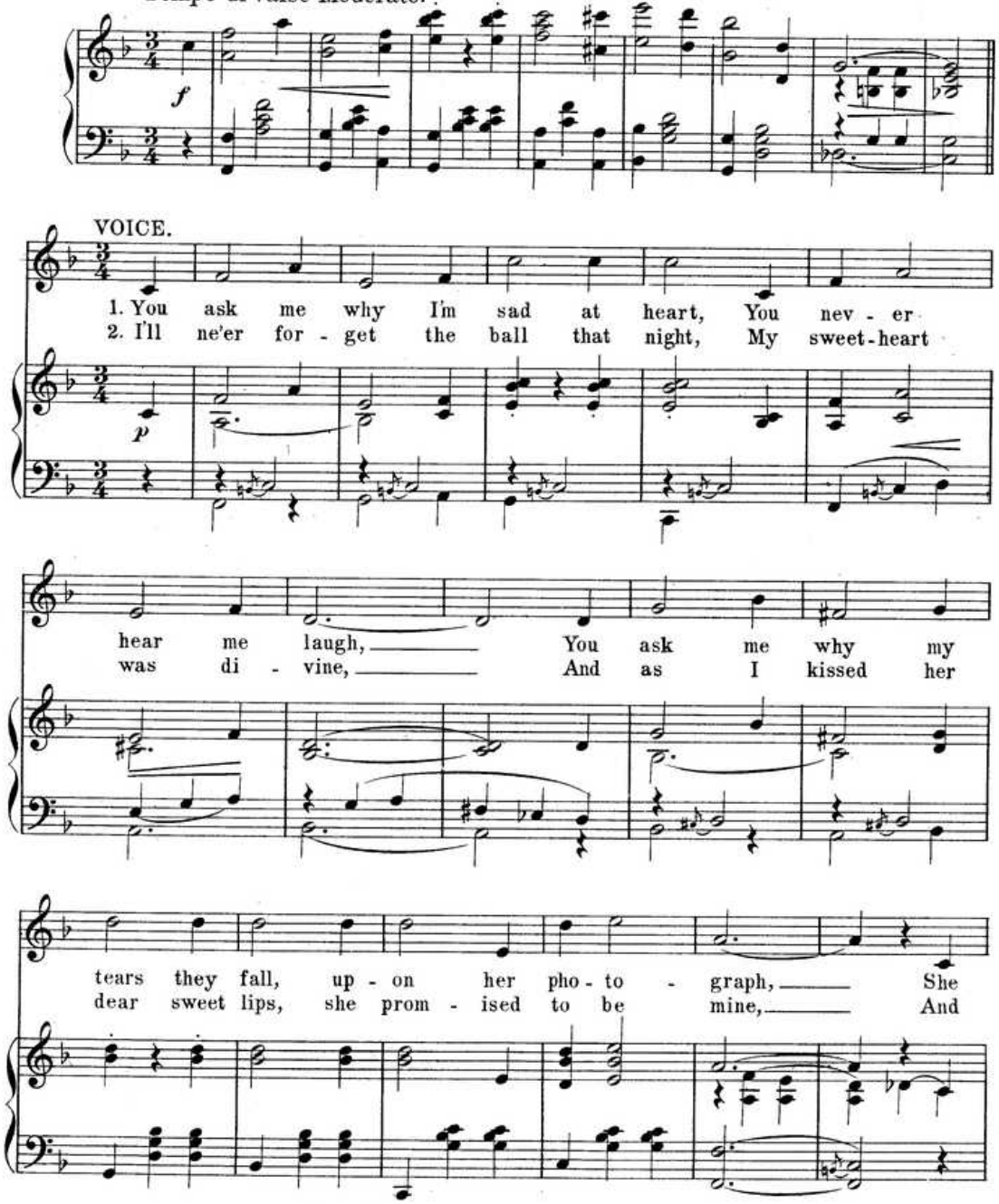

Copyright, MCMVI by Chas. K. Harris. New York.
British Rights Secured.

Complete copies may be had where you bought this.

"Come, take a trip in my Air-ship."

WORDS BY
REN SHIELDS.

MUSIC BY
GEORGE EVANS.

Tempo di Valse.

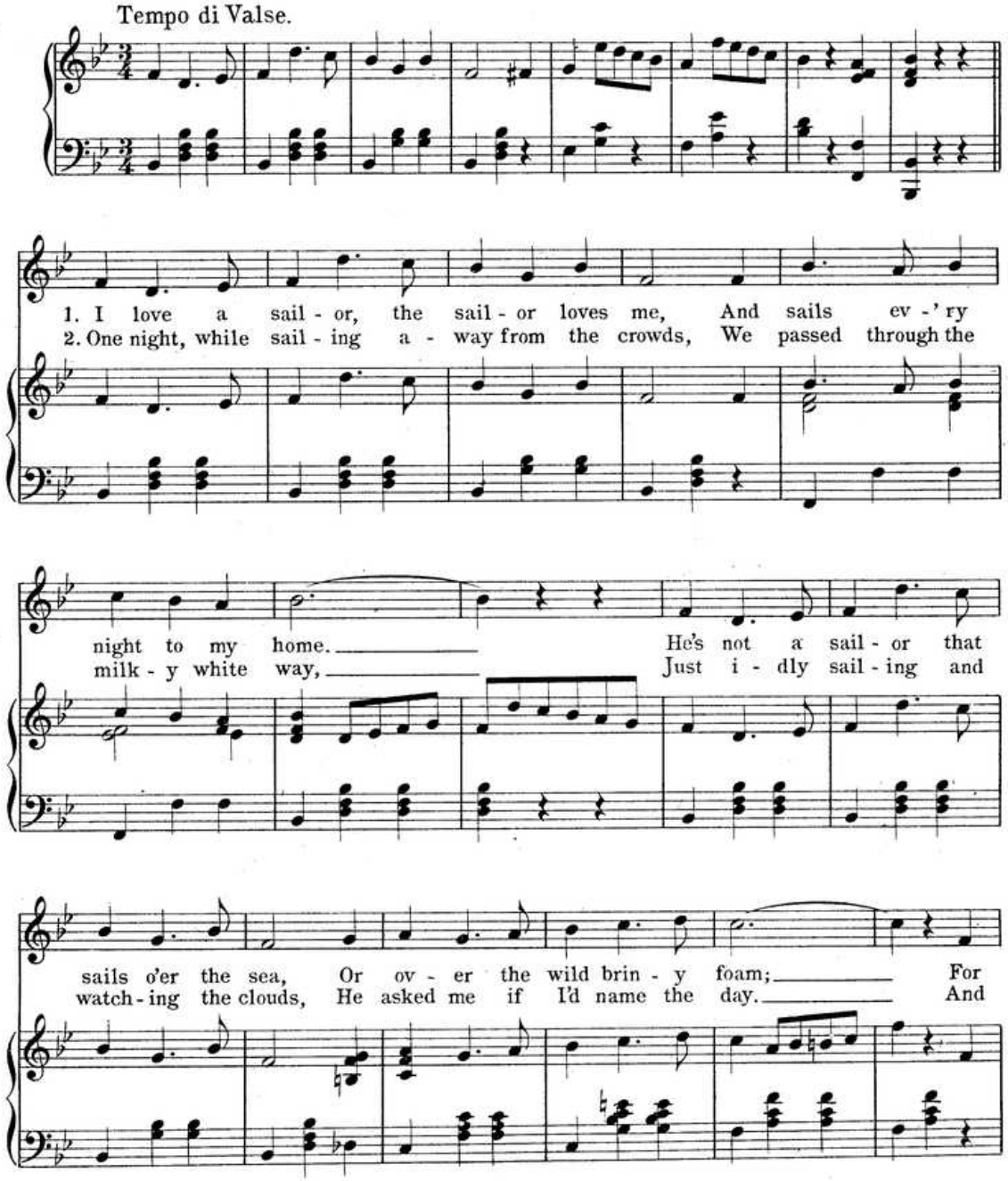

Copyright MCMIV by Chas. K. Harris.
British Rights Secured.

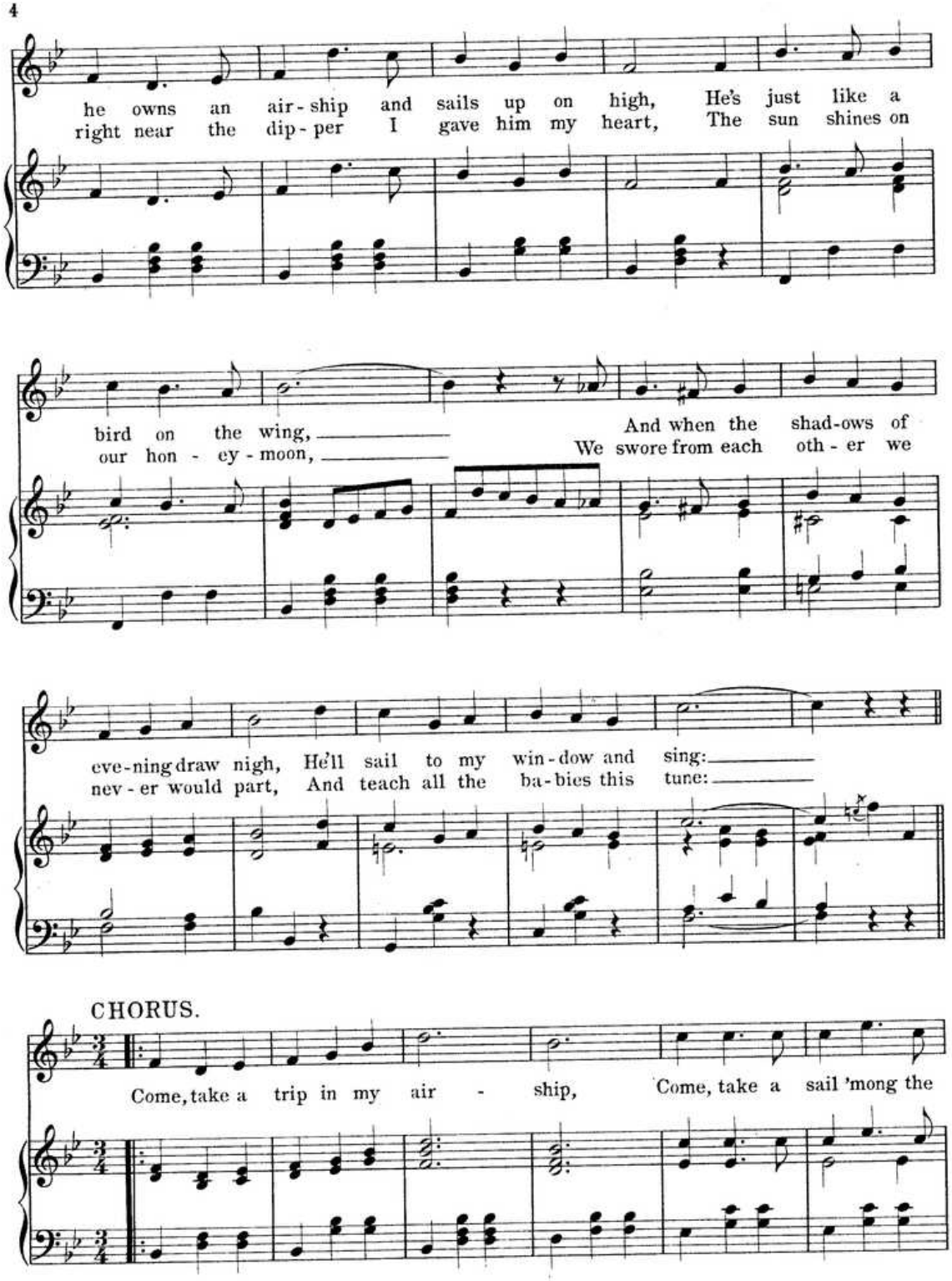

Come, take a trip.

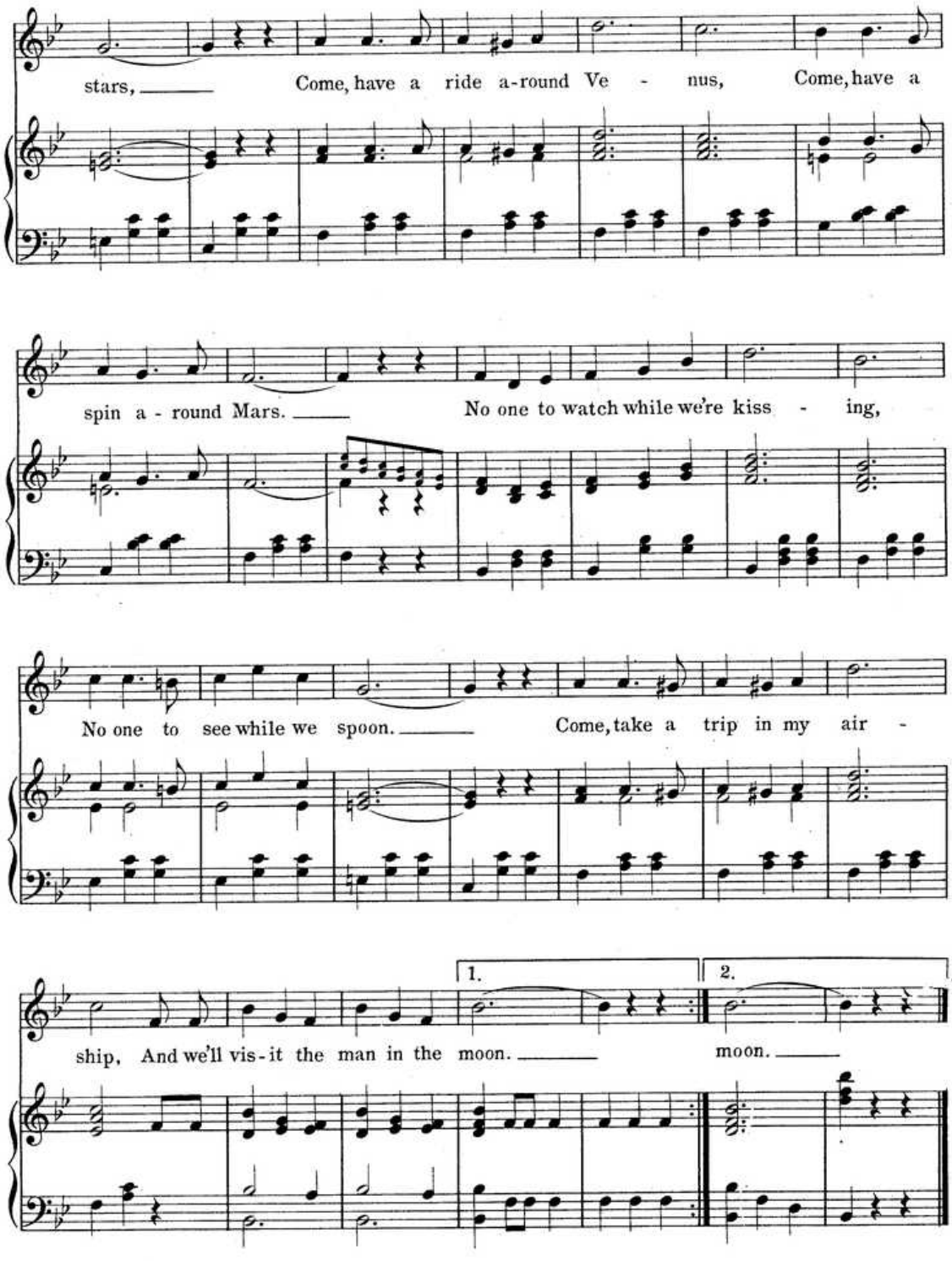

Come, take a trip.

TELLER, SONS & DORNER NEW-YORK.

POPULAR FAVORITES BY THE MOST POPULAR COMPOSERS.

Somewhere.

Words and Music by Chas. K. Harris

REFRAIN *con espressione*

Some - where the sun is shin - ing Some - where a lit - tle rain,.... Some - where a heart is pin - ing, For love... but all in

Copyright, MCMVI, by Chas. K. Harris.

Would You Care?

Words and Music by Chas. K. Harris.

CHORUS.

Wou'd you care.... if I should leave you?.. Would you care.... if we should part?.. Would you care.... if some-one told you... That an -

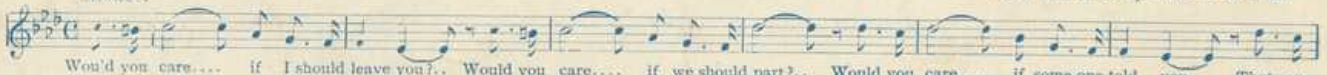

Copyright, MCMV, by Chas. K. Harris.

Fly Away, Birdie, to Heaven.

Words and Music by Chas. K. Harris.

CHORUS.

rall.

Fly a - way, bird - ie, to heav - en, Find our dear Mam - ma there,... Tell her that we are so lone - ly, Pa - pa is sigh - ing and

Copyright MCMV, by Chas. K. Harris.

The Belle of the Ball.

Words and Music by Chas. K. Harris.

CHORUS. *Valse lento*

Belle of the ball,.... She was sweet - er than all,..... With a face so fair and nut - brown hair, The queen of them all,.....

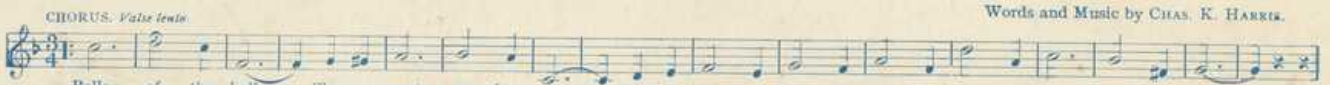

Copyright, MCMV, by Chas. K. Harris.

For Sale — A Baby.

Words and Music by Chas. K. Harris.

REFRAIN.

For sale, a ba - by,.... with gold - en hair,..... For sale, a ba - by,.... so sweet and fair,.... For sale, a ba - by,... who'll smile and

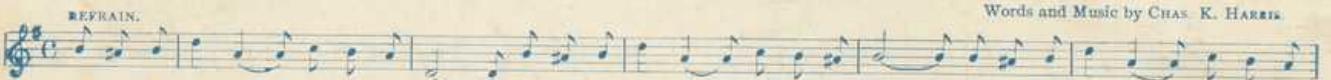

Copyright, MCMIII, by Chas. K. Harris.

Just One Word of Consolation.

Words by Frank B. Williams.

Music by Tom Lemonier.

REFRAIN.

Just one word of con - so - la - tion, Just a sigh of sym - pa - thy, Oft - en helps the sit - u - a - tion, When dis-tress o'ershadows thee,

Copyright, MCMVI, by Chas. K. Harris.

I'm Trying So Hard To Forget You.

Words and Music by Chas. K. Harris.

RUS.

I'm try - ing so hard to for - get you, I try, but it seems all in vain, Your dear face is ev - er be - fore me, And

Copyright, MCMIV, by Chas. K. Harris.

Sister.

Words by Alan M. Rattray.

Music by Clarence Vaughn.

REFRAIN.

Sis - ter,.... my lit - tle sis - ter, Whis - per.... a fond good - bye,.... Soon I'll be re - turn - ing, So, lit - tle girl, you must not

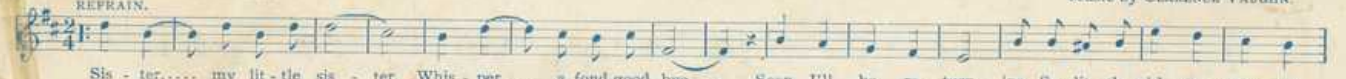

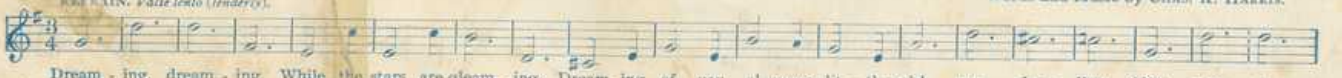

Copyright, MCMV, by Chas. K. Harris.

I Know A Girl Like You.

By Bille E. Taylor.

CHORUS. *Not too slow.*

I know a girl like you,.... And she's a nice girl, too, She's the on - ly girl in all this world I'd like to woo,... And that's the

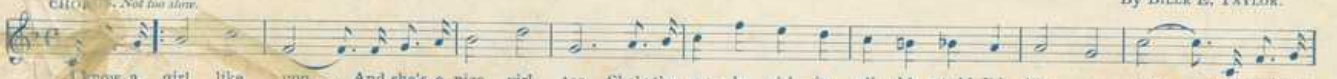

Copyright, MCMVI, by Chas. K. Harris.

Dreaming, Love, of You.

Words and Music by Chas. K. Harris.

REFRAIN. *Valse lento (tenderly).*

Dream - ing, dream - ing, While the stars are gleam - ing, Dream - ing of you al - ways, lit - tle girl, my dar - ling, Sigh - ing, etc.

Copyright, MCMV, by Chas. K. Harris.

Published by CHAS. K. HARRIS,

NEW YORK:
31 West 31st Street,
MEYER COHEN, Mgr.

CHICAGO:
Grand Opera House Bldg.,
JOE M. HARRIS, Mgr.

Complete copies can be had at all Music and Department Stores, or will be sent postpaid, 25 cents each, 6 for $1.00.

Lilly
mi
1049
box 80
no 35