Fate

(It was fate when I first met you)

Fox Trot Ballad

Introduced with Great Success by

TED LEWIS

IN THE

GREENWICH VILLAGE FOLLIES

SONG SHOP
49 N. Illinois St.
INDIANAPOLIS

POPULAR 60 STANDARD PICTORIAL

M. WITMARK & SONS
NEW YORK

by
BYRON GAY
Writer of "THE VAMP" Etc.

PRINTED IN U.S.A.

TWO BEAUTIFUL HOME BALLADS

IN A LITTLE TOWN NEAR BY

Lyric by
AMY ASHMORE CLARK

Music by
FLORENCE TURNER-HALEY

Solo, Three keys, C, (c to c) Eb, (eb to eb) G, (g to g) — 40¢ postpaid
Duet, Two keys, Eb, Sopr. or Ten. and Cont. or Bari. (lead) G, Sopr. or Ten. (lead) and Cont. or Bari. 50¢ postpaid
Octavo, Male, Female, Mixed and Unchanged Voices 15¢ each postpaid

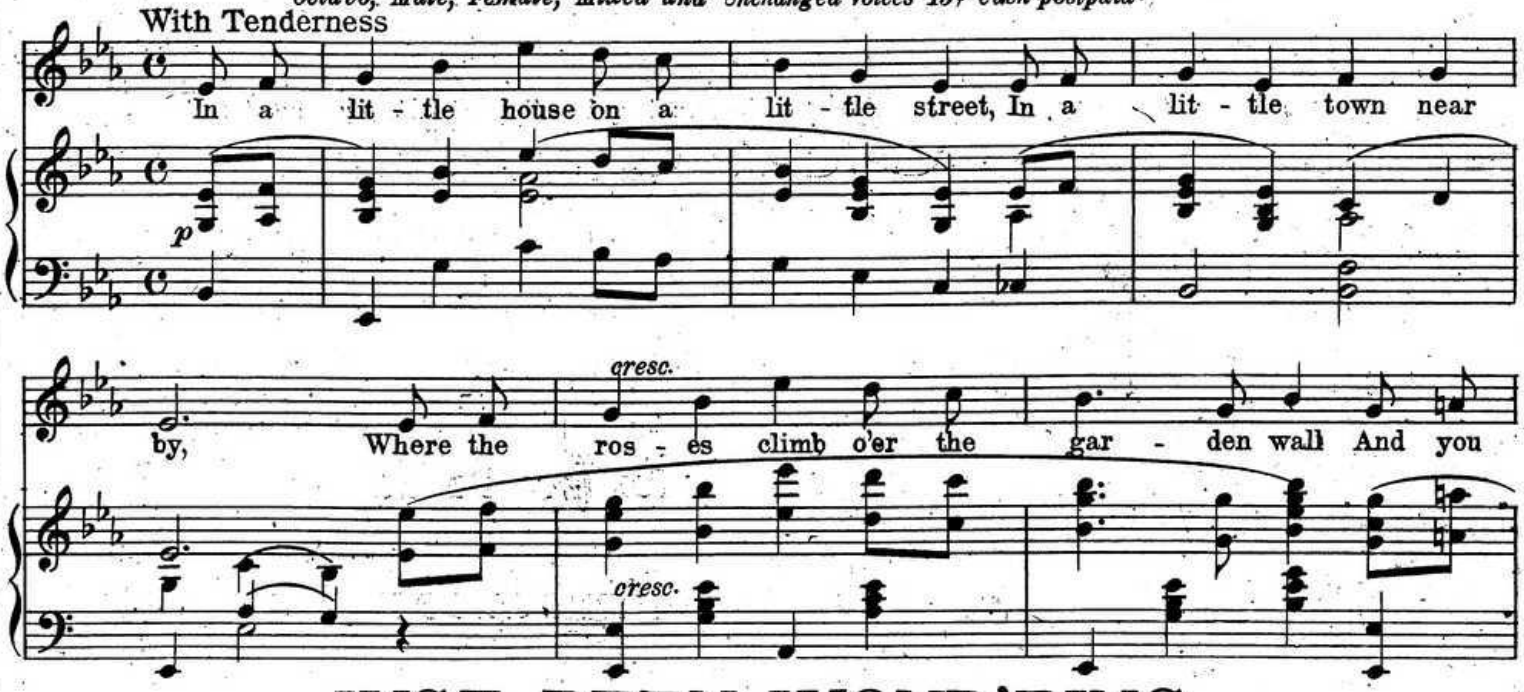

JUST BEEN WOND'RING
All Day Long

By IRENE AKERLEY-CANNING

Solo, Three keys, C, (c to d) Eb, (eb to f) F, (f to g) — 40¢ postpaid
Duet, Two keys, C, Alto or Bari. (lead) and Sopr. or Ten. F, Sopr. or Ten. (lead) and Cont. or Bass 50¢ postpaid
Violin obbligato 15¢ postpaid
Octavo, Male, Female, Mixed and Unchanged Voices 15¢ each postpaid

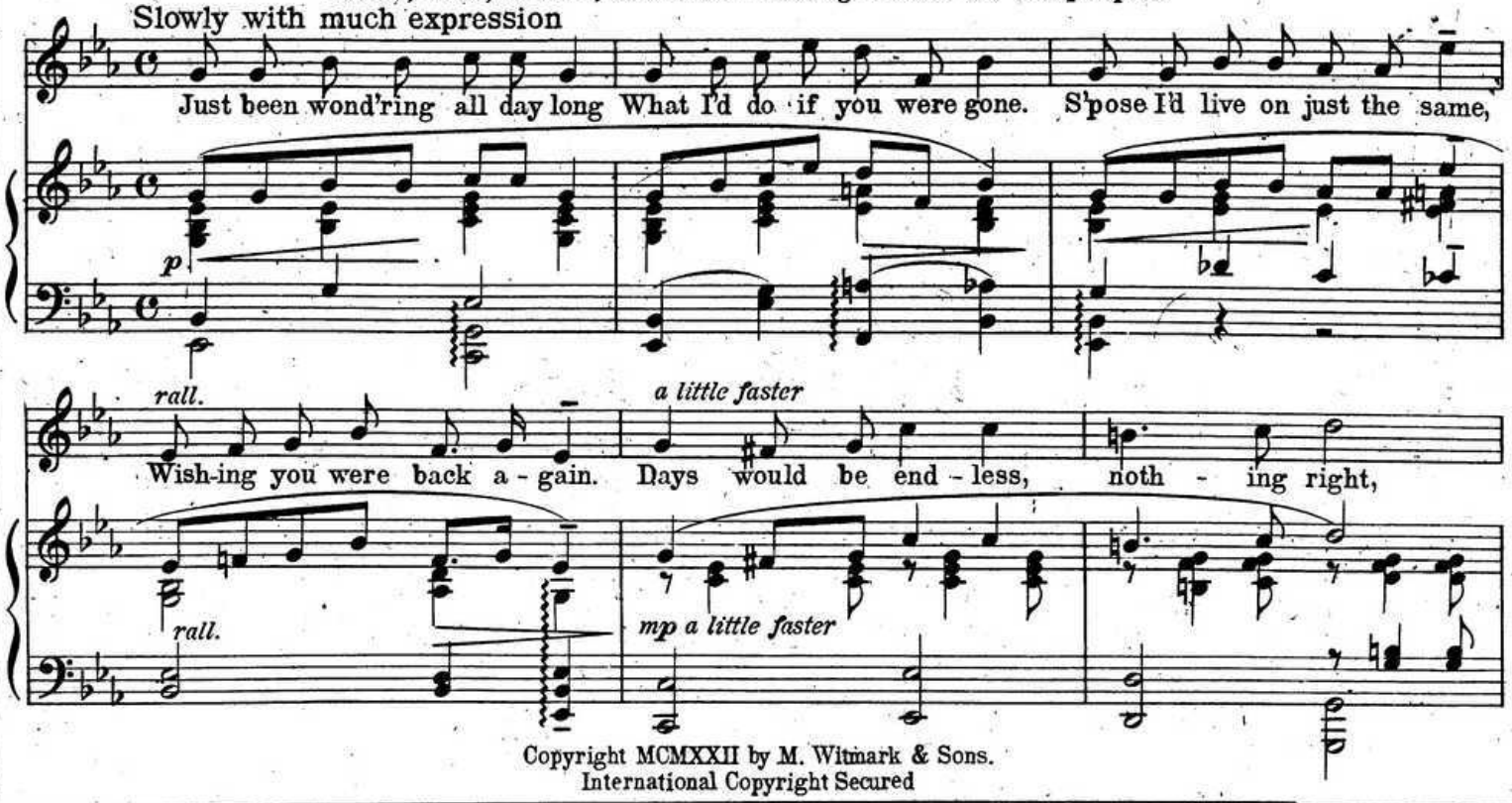

Copyright MCMXXII by M. Witmark & Sons.
International Copyright Secured

THE ABOVE CAN BE HAD WHEREVER MUSIC IS SOLD OR OF THE PUBLISHER
M. WITMARK & SONS 7 WITMARK BUILDING NEW YORK
Prices, Solos 40¢ Duets 50¢ Quartets 15¢ and 25¢ each, postpaid
If you are Interested in Beautiful Songs Sacred or Secular send for SONGLAND, — Fifty complete Poems and Thematic quotations from some of the most beautiful numbers in the well-known
WITMARK BLACK AND WHITE SERIES
ENCLOSE FIVE CENTS IN STAMPS FOR MAILING

FATE

It Was Fate When I First Met You

FOX TROT SONG

By BYRON GAY

ff

Since the world be - gan
Truth can nev - er fail

mf *p*

It seems that man, no mat-ter what his lot, he lays the blame on fate
It must pre - vail, in all we do we must be true or live a lie

Health his wealth his fame Dis-grace or shame, it's all the
Fate is all there is It's your i - deas, for what you

8087
16709-3

Copyright MCMXXII by M. Witmark & Sons
International Copyright Secured

same, He lays the blame up - on his fate _____ All _____ things small or
think Is what you are, the same as I _____ Think _____ what love com-

great _____
mands _____ And

1.

Life _____ or death its fate.

2.

fate _____ is in your hands _____ My

REFRAIN *Passionately*

Fate is all that I am _____ My fate is the law a -

IF YOU ARE INTERESTED IN
QUARTET MUSIC
(SACRED AND SECULAR)
Novelties of all kinds - 1500 Numbers

SEND FOR CATALOG No. 1

ARRANGED FOR
MALE - FEMALE & MIXED VOICES
Enclose 2¢ stamp for postage

bove When fate seems wrong, it's a sham The law that is

real is love Fate is our love for each oth - er, Love, as I

learned from my moth - er; Fate is a love that is true, So I knew it was

fate when I first met you. My you.

1. 2.

M.W. & Sons. 16709 - 3

IF YOU ARE INTERESTED IN AMATEUR MINSTRELSY OR OTHER ENTERTAINMENTS
SEND FOR CATALOG No. 2
IT'S FULL OF GOOD THINGS AND LOADS OF SUGGESTIONS
Enclose 2¢ stamp for postage

A Little While — Sacred Song
When Irish Eyes Are Smiling — Song
I Do Believe — Sacred Song
Smilin' Through — Song
Mother Machree — Song
Grateful & Loved Am I — Sacred Song
Can't Yo Heah Me Callin' Caroline — Song
Dear Little Boy Of Mine — Song
The Days Are In His Hands — Sacred Song
Evening Brings Rest And You — Song
In The Garden Of My Heart — Song
The Magic Of Your Eyes — Song
It Was For Me — Sacred Song
My Little Sunflower Good Night — Song
My Rosary For You — Song
Thou Art My God — Sacred Song
There's A Long, Long Trail — Song
I Come to Thee — Sacred Song
Kiss Me Again — Waltz Song
God Shall Wipe Away All Tears — Sacred Song
The Want Of You — Song
Teach me to Pray — Sacred Song
My Wild Irish Rose — Song
Even At Rest — Sacred Song
Sunrise And You — Song
Values — Song
Where The River Shannon Flows — Song

THE WITMARK BLACK AND WHITE SERIES

ALL THESE SONGS AND MORE ARE IN OUR CATALOG SONG LAND

50 PAGES EACH LIKE THIS SENT FREE ON REQUEST

ENCLOSE 5 CENTS IN STAMPS FOR MAILING

THIS TRADE MARK Represents the BEST there is in BEAUTIFUL BALLADS

(SACRED — SECULAR)

Solos - Duets - Quartets

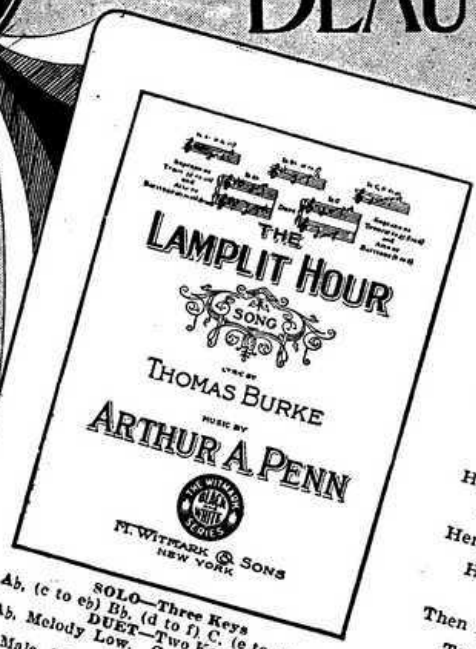

DUSK—and the lights of home
Smile through the rain:
A thousand smiles for those that come
Homeward again.

What though the night be drear
With gloom and cold,
So that there be one voice to hear,
One hand to hold?

Here, by the winter fire,
Life is our own.
Here, out of murk and mire,
Here is our throne.

Then let the wild world throng
To pomp and pow'r;
And let us fill with love and song
The lamplit hour.

THEY CAN BE PLAYED ON PIANO OR ORGAN

IDEAL FOR the HOME CONCERT and CHURCH

IF YOU LOVE A GOOD BALLAD (SACRED OR SECULAR) SEND FOR THIS BOOKLET

50 COMPLETE POEMS EACH A GEM

COMPLETE COPIES - POSTPAID
SOLOS 40 CENTS - DUETS 50 CENTS -
QUARTETS (MALE, FEMALE OR MIXED VOICES) 15 & 25 CENTS EACH

Can be had wherever music is sold or of the Publishers

M. WITMARK & SONS No 7 WITMARK BUILDING, NEW YORK, N.Y.

Closer Still With Thee — Sacred Song
Starlight Love — Song
The Silent Voices — Sacred Song
Asleep In The Deep — Song
Spring's A Lovable Ladye — Song
Angel Of Light Lead On — Sacred Song
My Dear — Song
Who Knows? — Song
Shine O Holy Light — Sacred Song
Resignation — Song
One More Day — Song
Oh Lord Remember Me — Sacred Song
Bamboo Baby — Song
God Made You Mine — Song
Sorter Miss You — Song
Honey If You Only Knew — Song
The Heart Call — Song
The Lamplit Hour — Song
Too-Ra-Loo-Ra-Loo-Rai — That's An Irish Lullaby